Second Edition

Newport Daily News.

Second Edition

ESTABLISHED 1846. NEWPORT, R. I., SATURDAY, JUNE 9, 1906.---TEN PAGES. PRICE TWO CENTS.

Great Head

This Mr. Rockefeller. Anything to sell oil—that's him, even to making stoves. Afraid to trust it in other hands for fear they won't make the stoves good enough, and the better the stove the more oil you'll use—see the point?

THE STANDARD OIL CO'S "KITCHEN KOOLER"

That it is the best there is built goes without saying. There's no possibility of its sweating or leaking or smelling or getting out of order. The burners and tanks are all brass, and the joints are all brazed, no part of it you can't stick a pin into to clean and the heat you get from it is equal to that of an ordinary cook stove.

Quick heat when you want it, and plenty of it, without the slightest particle of nuisance or inconvenience. Two burner size $4.00

A. C. TITUS CO., 225-229 Thames Street, Newport, R. I.

CUT PRICES.

I am offering for sale two residences on upper Broadway way below their cost. If you are looking for a bargain, come in and let me show you one of these.

Wm. E. Brightman,

Cor. Spring and Franklin Streets.

SERVICEABLE

JAPANESE HAND-PAINTED AND BLUE CHINA,

ALSO ENGLISH DINNER SETS,

SUITABLE FOR SUMMER AND COUNTRY HOMES.

The new store prices are favorably lower and better than any house in Newport. We call attention to some of the items below, and do not think further comment necessary.

Set Jap Blue China Dishes for general use, value up to 12c, at 6c

Super Decorated Blue and white China, with gold lining, for tooth brushes, regular price 60c, at 39c

20c Dinner Plates, at 10c
25c Dinner Plates, at 12c
25c Painted Plates, at 12c
20c Cream Pitchers, at 10c
25c Cream Pitchers, at 12c
20c Cream Pitchers, at 10c
20c Sugar and Cream Set, at 10c
25c Sugar and Cream Set, at 12c

50 Tea Cups and Saucers at 10c
50 Tea Cups and Saucers at 12c
50 Tea Cups and Saucers at 15c
Chocolate Cups, 5c, 8c, 10c, 12c

$12 Dinner Set at $7.50.

25 English Semi Porcelain Dinner Set, 100 pieces, new shapes and decoration, in delft blue and green, usually sold at $12 our price $7.50

One Dinner Set, 112 Pieces.

Dainty carnation border, done under the glaze, a set well worth $17, at this sale $11.50

One Dinner Set, 112 Pieces.

In Royal blue decoration very dainty and unique shape, covered dishes, value $22 at $13.50

3 Dinner Sets, 100 Pieces.

In pink, green and light decoration, were imported to sell at $25, special $15.00

One Dinner Set, 125 Pieces.

Finest quality egg shell china, no set can equal it for quality and artistic design for even $75 special for the set $37.50

THE NEW STORE, J. H. KAZANJIAN & CO.,

166-168 Bellevue Ave. Tel. 1020. Open evenings.

NO. 1661.

Antiseptic Dentifrice

Is the best for the teeth.

POWELL'S DRUG STORE,

Corner Thames and Pelham Streets

OSTEOPATHY.

CLARENCE H. WALL, D. O.,

Office 124 Mill Street,

NEAR BELLEVUE AVENUE.

Hours 11 to 4. Tuesday and Friday.

Come to Our Opening

TO DAY.

ROSES AND PINKS FOR THE LADIES

CIGARS FOR THE GENTLEMEN

MUSIC

2 Till 9

FOR

EVERYBODY

BY REEVES BAND ORCHESTRA,

Bowen R. Church, Leader.

HALL & LYON CO.

OF NEW ENGLAND,

Apothecaries,

212 Thames Street.

CASWELL, MASSEY & CO.

1780. 1906.

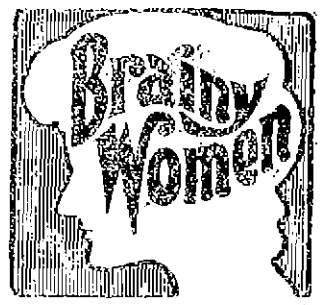

Who stop to consider and systematize their household duties must realize that meat buying is a most intricate affair. If the butcher sends a tough, juiceless roast for dinner there is trouble and discord in the home.

If the price charged for right meat is too much the strain on the pocketbook is severe. Why not do the proper thing and buy your meat where the prices are low and the quality high.

F. B. Coggeshall, 2 Washington Sq.

THE BEE HIVE

Our Prices on Notions, as well as on other goods, are always the lowest in the city. Read the list carefully.

Hat Elastic 1c a yard
Hook-On Hose Supporters 10c
Colgate's Turkish Bath Soap 2 for 5c
24-yard piece of Twilled Tape 5c
Cube Pins, black, white and assorted colors, 2 cubes for 5c
Figured Silkoline Lambrequins 25c
25c Hair Brushes 8c
"Warren" Featherbone Girdle Frames 10c
Nickel Safety Pins, all sizes, dozen for 2c.
Cotton Featherbone 2c a yard
Silk Featherbone 8c a yard
Mourning Pins, 1 oz boxes, 3c
Delong Hooks and Eyes 3c a card
15c Whisk Brooms 10c
Bone Collar Buttons 3c a dozen
Bronze Bone 6c a card
Tryune Neckwear Supporters 3c a card
Clark's Darning Cotton 1c a spool
Dexter's Knitting Cotton 2 balls 5c
Dress Fasteners 2 dozen for 5c
Crochet Silk, all colors, 8c spool
Mercerized Pillow Cord, all colors 10c a yard
Kerr's Lustre Twist 7c a spool
Barbour's and Marshall's Linen Thread 6c a spool
Silkateen, all colors, 3c a spool
Turkey Red Embroidery Cotton 1c a spool
Angora and Silko Dress Braid, 5-yard pieces, 7c
"Warren" Collar Bone 5c a yard
15c Satin Finish Writing Paper 7c a box
Colgate's Perfumes, 1-2 oz bot 15c
Pearl Head Pins, all colors, 3c dz
Pearl Buttons, all sizes, 2 cards for 5c
Dust Sleeve Protectors 8c
"Peets" Invisible Hooks and Eyes 7c a package
25c Bone Hairpins 15c a dozen
Prophylactic Tooth Brushes 18c
Kirby & Beard English Hair Pins 3c a package
Chiffon Foundation Collars 4c
Marking Letters 3 doz for 3c
15c Light-Weight Dress Shields, all sizes, 8c a pair
Toilet Paper, 1,000-sheet packages, 4 for 25c.
Taffeta Seam Binding 8c a piece
Lyon's Tooth Powder 15c
5c American Pins 3c a paper
Children's Hose Supporters 8c pr
Pure Witch Hazel 5c a bottle
Silk Tassel Fringe, all Colors, 10c a yard
D M C Embroidery Cotton 1c a skein
Spiro Powder 17c a box
Pint bottle Ammonia 3c
Rucking, 6 lengths in a box, for 20c
Common Sense Hair Crimpers 2c a package
White Pyralin Dressing Combs 7c
Darning Silk 3c a spool
Gilt Beauty Pins 10c a pair

HESS-LEYS CO.

A Home Cheap.

Five-Room Cottage, No. 4 Sunshine Court.

Modern plumbing. Part may remain on mortgage. Look it over and make offer. Asking price $1400.

J. F. J. O'CONNOR,

SOLE AGENT.

'Phone 646. 32 Franklin Street.

GRIFFIN'S STEAM DYE AND CLEANSING HOUSE,

184 Thames St., Over Southwick's.

Ladies' and Gents' Tailoring, Garment Cleaning, Dyeing, Pressing, Repairing and Altering promptly done by up-to-date Tailors. Every description of Silk, Velvet, Woolen Goods, Shawls, etc., Colored in Desirable Shades with the Finest Lustre and Finish. Kid Gloves Cleaned and Feathers Dyed and Curled in best manner.

DESCRIPTION

Filed in the office of the Secretary of State, pursuant to the provisions of section 1, of chapter 327 of the Public Laws, passed March 5, 1896, entitled, "An Act to protect the Owners of Cups, Bottles and other Vessels used in the sale of Mineral Waters, Milk, Beer, Cider, Wine or other Beverages and Compounds." Name of person, copartnership or corporation. Dennis W. Sheehan. Principal place of business. 18 and 20 Kinsley's Wharf, Newport, R. I. Nature of business transacted, bottling and selling of bottled waters, beer, ales, wines and other alcoholic beverages. Kind of receptacle used, bottles, jugs and boxes. Description of the name, device or other designation or ownership, on bottles and boxes, "D. W. Sheehan, Bottler, Newport, R. I." or "D. W. Sheehan, Newport, R. I." on jugs, "D. W. Sheehan, Newport, R. I." On which date I have hereunto affixed my name this twenty-sixth day of April, in the year 1906.

DENNIS W. SHEEHAN.

Geo. E. Vernon & Co.

Cabinet Makers, Decorators —AND— Upholsterers.

IMPORTERS OF

Antique Furniture

91 John Street.

Large Island

ASPARAGUS,

Spring Lamb

—AND—

Green Peas.

—AT THE—

Marlborough Market,

H. H. Barker, Proprietor.

JUNE 7, 1906.

The business of the corporation is being liquidated and wound up.

300 Rolls of Matting At a Great Sacrifice.

We suggest your calling at the store early so as to secure a roll or two.

THE KAZANJIAN COMPANY.

Telephone 1014. Open every evening.

LEWANDO'S DYEING CLEANSING LAUNDERING

JUST TELEPHONE

(1092 Newport)

And our cart will call for your bundle

BLANKETS Cleansed 75c per pair Binding 25c per pair

LACE CURTAINS $1 per pair and upwards Carefully handled

GOWNS SUITS WAISTS Of most expensive materials Cleansed and Refinished Properly

LEWANDOS Cleansers Dyers Launderers

Newport Shop 231 Thames Street

New York Boston Washington Providence Newport Worcester Hartford New Haven Lynn

Summer delivery carts run from Lynn to Marblehead Beverly Magnolia Manchester Nahant. Bundles left at any office can be delivered from any other office

We have no agents representing us in Newport and patrons can only obtain our work through our own office.

If there is anything NEW and NOVEL in

WALL PAPERS

You will find it at this store first. Never was our stock more complete, never in better taste, never have we shown such immense varieties of exquisite designs, and back of all these advantages we name the lowest prices.

RALPH R. BARKER, DECORATOR,

99 Spring Street.

FIRST QUALITY, THEN PRICE.

We have both. We handle

United Dressed Beef Company's Beef,

Acknowledged to be superior to any other.

J. ALTON BARKER,

Barker Block,

346-348 THAMES STREET.

This Morning's News.

PROVIDENCE FIRM BLAMED.

Secretaries of Tobacco Trust Liable to Punishment for Contempt.

NEW YORK, June 8.—The Federal grand jury, which has been conducting an investigation into the Tobacco Trust, came before Judge Lacombe in the United States circuit court today and asked that the securities of the American Tobacco Company and of two of its subsidiary companies be adjudged guilty of contempt of court.

The grand jury handed up presentments showing that the three secretaries, in answer to subpoenas duces tecum, had refused to produce any letters, minute books or documents which the grand jury asked for that might show arrangements between the American Tobacco Company, the MacAndrews & Forbes Company and the J. S. Young Company in violation of the Sherman anti-trust laws. Judge Lacombe gave the three secretaries until Monday to obey the subpoenas.

The three presentments were against William H. McAllister, secretary of the American Tobacco Company; William E. Benson, secretary of the MacAndrews & Forbes Company, and J. S. Young of the J. S. Young Company.

According to the presentments the investigation of the grand jury, which is being conducted by Assistant United States Attorneys General W. H. Taft and Felix H. Levy, has become far enough advanced to have discovered evidence showing or tending to show that "certain agreements have been made and are now in existence" between the three companies mentioned above, Weaver & Sterry, Limited, J. D. Lewis & Co. of Providence and other companies whereby they should "fix the prices at which Bonsac paste, used in large quantities in the manufacture of plug tobacco, should be sold, and to control the trade in the commodity throughout the United States."

Many of the letters demanded covered action taken by the companies referred to between April 1, 1904, and August 15, 1904. This is the period it is understood, during which the combination now known as the Tobacco Trust was formed.

It is believed that the three men on Monday will not be permitted to appeal to the supreme court and will have no recourse except to obey the subpoenas or accept what penalties Judge Lacombe chooses to impose.

BLOW FOR GORMAN MACHINE.

William P. Whyte to Fill Vacant Seat in Senate.

BALTIMORE, June 8.—Governor Warfield has appointed William Pinkney Whyte, the noted lawyer and former governor and United States Senator, to fill the vacancy caused by the death of Senator Gorman. Mr. Whyte will serve until the next legislature meets in January, 1908, when it will not only elect a successor to Mr. Gorman, but also a Senator to fill out his unexpired term until March, 1909, when the new Senator's term begins.

At the state election next year a successor to Governor Warfield will be elected. Should he decide not to be a candidate for reelection, and should he have a following in the new legislature, he may be able to assure his own election as Senator to fill out the one year remaining of the Gorman term.

Mr. Whyte is 82 years old. Gorman, over a quarter of a century ago, knocked him out of a reelection as United States Senator, and Gorman took his place. Whyte has been mayor of Baltimore, governor and attorney general. He has been antagonistic to the regular organization for years. The governor, in appointing Mr. Whyte, does so on the ground of his fitness to immediately take up the work in the Senate and also as a tribute to the veteran Democrat's lifetime devotion to the interests of the city of Baltimore and Maryland, thus enabling him to round out his notable political career in the Senate.

Mr. Warfield, who is president of the Fidelity and Deposit Company, has all along declared that he desired no other political office than governor of Maryland. He has also said that he would not seek the Senatorship. Whether his friends can induce him to change his mind remains to be seen. His appointment of Whyte will leave the field open for a free-for-all race for the Senatorship next year, but at the same time the governor has dealt the old Gorman organization a blow. The leaders of the organization would have preferred either young Baughman, Joshua Miles, former Governor John Walter Smith or several others. The governor has opposed the organization almost ever since his election. He antagonized the regular disfranchising amendment last year, and he refused to appoint Gorman men to office.

In the appointment of Whyte it is believed he has the counsel of United States Senator Rayner, who is also an enemy of the regular organization. With the two United States Senators, the governor and the attorney general against it the old Gorman organization has a hard fight before it. The governor's move may lead to a reorganization of the party.

Mr. Whyte will go to Washington next Monday or Tuesday to be sworn in, and will at once take part in the important legislation now pending.

ALL OFFICIALS TO LEAVE.

Greek Minister Announces Rupture of Relations With Roumania.

ATHENS, June 8. The Greek minister at Bucharest has been ordered to announce the rupture of diplomatic relations with Roumania, and all Greek officials have been directed to leave Roumania.

EXPEL NUNS FROM CONVENT.

French Police Excommunicated for Breaking Into Chapel.

FLAVIGNY, Department of Cote-d'Or, France, June 8.—Gendarmes today expelled the nuns from the Visitine Convent here. They were forced to break down the doors and found the nuns, about 100 villagers and the delegate bishop in the chapel. The latter pronounced major excommunication against those who took part in the expulsion.

SWEPT BY WINDSTORM.

Eastern Ontario and Detroit Suffer From Gale and Rain.

DETROIT, June 8.—Eastern Ontario was swept by a terrible wind and rainstorm this afternoon and all wire communication between the city and Canadian points east of Chatham, about 60 miles from here, was cut off. Chatham suffered severely from the storm, which unroofed houses, blew down trees, felled wires and filled the streets with wreckage, but no one was seriously hurt.

A torrential rainstorm, accompanied by a terrific wind, swept Detroit just before 6 o'clock this evening. Trees were felled all over the city, causing severe damage to wires, putting several hundred telephones out of commission and stopping several street car lines by broken trolley wires.

Unconfirmed reports of loss of life on the river were current tonight. One of these reports was that eight lives were lost on the river near Wolf's, a resort on the Canadian shore, a mile above the head of Belle Isle; another was that of a child that had been picked up by the wind and swept off the Belle Isle bridge.

A despatch from Hamilton, Ontario, says the southern peninsula was swept from one end to the other today, demolishing buildings, uprooting trees and levelling the telegraph and telephone lines. Great oak and maple trees on the principal streets were cut off at the base as cleanly as if by a saw. The street car service was suspended for four hours. Several buildings in course of construction were blown down. The roof was blown off the Hamilton Vinegar Works, and a wing of the Hamilton Club was razed.

This was ladies' day at the race track and the grandstand was crowded with women when the storm broke. The horses were parading past the stand for the second race, but were sent back to the paddock. When the wind reached such a velocity that it threatened to wreck the stand a panic seized the crowd. The women screamed and huddled together, and many of the men climbed over the fence into the infield, where they lay flat upon the ground in the drenching rain.

Many persons in the city sustained slight injuries, but so far as known no one was killed.

GUNNERS MAKE NEW RECORD.

Reach Average of 75 Per Cent in Mortar Target Practice.

PORTLAND, Me., June 8.—It was announced today that the highest average ever made by gunners in the United States coast artillery was made yesterday in the annual mortar target practice at Fort McKinley.

The new record is an average of 75 per cent made by the gunners of the Twenty-third and Twenty-fourth Companies. The previous record was 43 per cent made before in the Portland district.

YESTERDAY'S BASE BALL.

National League.

At Boston—Pittsburg 10, Boston 1.
At New York—New York 7, Chicago 3.
At Philadelphia—Cincinnati 3, Philadelphia 1 (11 innings).
At Brooklyn—Brooklyn 5, St. Louis 3.

American League.

At Detroit—Detroit 4, Boston 2.
At Cleveland—Washington 8, Cleveland 1.
At Chicago—New York 6, Chicago 4.

Eastern League.

At Providence—Providence 5, Toronto 4.
At Baltimore—Baltimore 5, Buffalo 4 (10 innings).
At Newark—Newark 5, Rochester 0.
At Jersey City—Montreal 7, Jersey City 2.

New England League.

At Fall River—Haverhill 3, Fall River 2.
At Worcester—Worcester 3, Lynn 1.

College.

At Amherst—Amherst 2, Columbia 0.
At Medford—Pennsylvania 1, Tufts 3.

PORTSMOUTH.

[Regular correspondence of the News.]

The Oliphant Reading Club held its last regular meeting of the year Friday afternoon, with Mrs. Howard Bailey, Middletown. There was a good attendance, although the president, Mrs. William H. Gifford, was unavoidably absent. Mrs. Frederick A. Field was chosen president pro tem. The readings were from Stoddard's "Venice" and miscellaneous. Constellations formed a feature of the program. The time of the club picnic was not definitely named, but it will probably occur on the twenty-eighth of this month.

It has been decided to hold St. Mary's lawn party July 25.

There was a good attendance of the members of Portsmouth Grange at Fair hall Thursday evening, to meet and to listen to Mrs. Carrie Smith Beauregard, Flora of the State Grange, who spoke upon "The Advantages of Being a Granger," considering it a help not only to farmers but to mothers and housekeepers. She also spoke on "Flowers:" of their use in the garden, for the table and as gifts, dealing with helpful suggestions as to the duties of Flora, Pomona and Ceres.

The members of the Edgewood Women's Club of Providence, 55 in number, Mrs. George K. Hilton president, are expected to spend next Tuesday at "Willow Brook," where they will be served with luncheon.

The Ladies' Association of the Methodist Episcopal Church met with Mrs. John Holly Thursday afternoon and evening. Supper was served to more than 20 persons.

The stone sidewalk about Oakland farm, beginning at St. Mary's grounds and extending its entire length on the East Main road and west on Union street as far as the Vanderbilt hall farm, is nearly completed. Besides the stone being all in place, the sides of the bank have been cut down and seeded and in some places sodded, greatly improving the appearance of the road. Inside the grounds new paths have been laid out and old ones filled in. Where formerly was a vegetable garden on the south front a beautiful new garden has been laid out on the Italian plan, small and large beds set out with growing plants and a large amount of strawberry pot in different parts of the ground, with a solid mat of ferns, making the ground look like velvet. Some have been arranged by a plan that, when they have their growth, will form an intricate maze in which one is likely to lose his way.

Mr. John R. Coggeshall has Mr. Robert Purcell's new house ready for finishing and next week will begin the erection of a two-story house for Mr. Andrew Walker on the East Main road.

ALEX. J. FLUDDER,
MASON WORK
In all its branches.
Draining & Plumbing work a Specialty
Dealer in first quality Akron Drain and Sewer Pipe.
Grease Traps, Chimney Flue Lining.
Extra Heavy Iron Soil Pipe and Fittings
Iron Cistern Covers and Frames.
Stable and Yard Traps, etc.
Telephone connection 928 Chapel Place

HEALTHY PLANTS

Require the Most Careful Attention as Well as Good Soil.

Did you ever see a rosebush which—despite the most beneficent environment of soil—of sunshine—and of atmosphere, seemed never to achieve a healthy growth.

A ton of manure will not help a plant that has a canker eating out its heart.

You must destroy the cause before you can remove the effect.

You cannot cure Dandruff and Baldness by rubbing on hair lotions, and rubbing in vaseline, etc.

You must look to the cause of the trouble—It's a germ at the roots of your hair which causes it to fall out.

Newbro's Herpicide destroys the germ, and healthy hair is the sure result.

Sold by leading druggists. Send 10c. in stamps for sample to The Herpicide Co. Detroit, Mich.

John M. Callahan, Special Agent.

Reduced Prices of Following Plants.

Asters,	25c. a dozen.
Cosmos,	25c. a dozen.
Stock,	25c. a dozen.
Carnations,	25c. a dozen.
Verbena,	50c. a dozen.
Geraniums,	5c. a piece.
Lobelia,	4c. a piece.

F. L. ZIEGLER, 18 Broadway.

Wm. B. Sherman, Jr.,
145 Thames Street.

DISTINCTIVE WAIST STYLES

There is a characteristic style about every one of our waists that appeals to the woman who wants a waist that is different. Now that the warm days have arrived it will be well to remember that here you can no doubt find the style waist that you have had in mind. Space will not permit us to describe in detail more than a few of our best numbers.

At 98c.

Fine Lawn Waists, button back, short sleeves, front trimmed with eyelet embroidery and tucks.

Lawn Waists, button back, with circular yoke of fine embroidery and lace. Long or short sleeves.

25 styles in Lingerie Waists with lace and embroidery in dainty patterns.

At $1.25.

Fine Lawn Waists, button front, open work embroidery on front and shoulders, long sleeves, lace trimmed cuff.

Lawn Waists trimmed with fine lace insertion and embroidered medallions, button back, short sleeves.

Many other styles at this price.

At $1.50.

Lawn Waists with front solid tucks and embroidered panel with dots. Lace trimmed collar. Tucked back.

Fine hand embroidered effect with rows of tucks between embroidery. A very dressy waist.

New lace effects at same price.

At $1.75.

Fine Embroidered Batiste, tucked back, long sleeves and tucked cuffs. Material fine and sheer.

Fine Lawn Waists with beautiful embroidered front button front. A very showy waist at the price.

Many other styles for the asking.

FINE LINGERIE WAISTS in batiste at $1.98, $2.50, etc. Special style waists with fine embroidered yoke and lace front. Material fine batiste. Our own exclusive patterns, $3.75.

Fine Batiste Waists with lace medallions and fancy yoke. One of the best numbers in the line, $3.50.

Jap Silk Waists at $3.25, $3.50, $4, etc.

A large assortment of Linon, Pique and Duck Skirts now ready. From 98c. up.

His Serge Suit.

The case is this:

If a Man has one Summer Suit, it ought to be a Serge Suit.

If he has two or more, he ought to have a Serge Suit among them.

For his comfort, for one thing; for his looks, for another; and for the durability and service he'll get out of the Suit, for a third.

It might seem as though we were trying to make the Serge Suit out a paragon of all the virtues. It is, really—at least—

The Sort of Serge Suits We Sell.

The Suits this season have liberal lapels, half fitting backs and broad shoulders.

They look custom made all the way through.

$10, $12, $14 to $20.

We're working for your trade and your good will.

CROWN CLOTHING COMPANY,
237 Thames Street.

ENCOURAGE HOME INDUSTRIES

By building your fence with

Put up complete on Galvan'd Iron Anchor Posts.

SPECIALTIES.

Ornamental Wire, Pipe, Tennis, Dog, Poultry, Cattle and Unclimbable Fences.

PERCY T. BAILEY,
MELVILLE STATION, R. I.

CANE SEATING
DONE BY
John Pengelly, 1 Elm Street.

The Newport Journal
AND WEEKLY NEWS,
is especially adapted for mailing.

The Wonderful Window Cleaner
"THE KING."

A wonder in its quick, superb finish in cleaning plate or ordinary window glass, making the common appear to be as fine as plate glass. It contains no grit and will not scratch.

It cleans your glass, china, marble, chandeliers or any kind of metals in one-tenth time than can be done by any other cleaner. Ask for sample and be convinced that it is the best polish and cleaner that you have ever used. By mixing one pound of "The King" with a gallon of water, you make the cheapest polish that can be bought—

50 cents a gallon.

THE PECKHAM CO.,
General Supply Store,
343-345 THAMES STREET. TELEPHONE 764.

HOUSEHOLD SUPPLIES.

Tubs, Pails, Wringers, Wash Boilers, Clothes Driers, Clothes Poles, Clothes Lines, Clothes Baskets, Washing Machines; Brooms, Floor Brushes, Scrub Brushes, Dust Pans, Feather Dusters; Ash Cans, Ash Sifters, Coal Hods, Garbage Cans; Baskets of all kinds; Screen Doors, Window Screens and Wire Netting.

USE TAYLOR'S ELECTRIC GOLD and SILVER DRESSING:
A substitute for polish: no rubbing; clean and harmless as water.

Wm. B. Scott & Company,
8 and 10 Broadway.

Thinking About Getting a Motor Cycle?
Just try an INDIAN, then compare it with any other and see if they are not worth the difference. Our sample VAGE-CALIFORNIA is here. Remember we have been five years in the business and can handle any repairs; also we have batteries, plugs, etc.
CHASE'S MOTOR CYCLE GARAGE,
Telephone 771. 115 Bellevue Avenue.

Fireproof Automobile Garage.
All modern improvements have been supplied to facilitate economy and despatch in the handling of automobiles.
15,000 sq. ft. of Floor Space in Our Repair Shop and Garage.
Our repair department in charge of a mechanical engineer graduated from the Massachusetts Institute of Technology
Open Day and Night. Foreign and Domestic Tires and Supplies.
NEWPORT ENGINEERING WORKS, 359-367 Thames St.

Repair That Leaky Roof
WITH
ARCO ELASTIC CARBON PAINT.

Arco Paint is good for Metal, wood, canvas or felt roofs, for barns, outhouses, iron fences, etc. It will not crack, scale or blister, and the guarantee is, that when used according to directions, that it will last on a roof for a period of at least five years.

Now is the time to buy Hammocks before all the pretty shades go. We carry the PALMER and have a fine assortment to select from.

Rubber Hose, Hose Reels, Lawn Mowers, Lawn Sprinklers, Garden Barrows, Garden Forks, Lawn Rakes, Wagon Jacks, Sponges, Chamois, Iron Pounders, Galvanized Pails, Garbage Cans, etc.

Alex. N. Barker & Co.,
201 Thames Street.
Lumber, Hardware, Cement. Paints, Oils, Varnishes

LAWN MOWERS.
See the Newest WEAVER'S HIGH GRADE.
Ice Picks,
Hammocks,
Harness,
Lawn Seats,
Water Filters,
Screen Doors,
Window Screens,
Ice Cream Freezers,
Lawn Swings,
Lawn Sprinklers and Hose,
All the styles and the Lowest Prices.
USE DEVOE'S PAINTS
At All Times.
THE GEO. A. WEAVER CO.,
19-23 Broadway.

THE TRADES.

J. D. DICKSON.
Electrical Contractor,
BELLEVUE AVENUE.

CLARKE & BRIGGS,
Contracting Engineers
FOR
Heating and Lighting.
Personal attention given to all work.
Repairs for all heaters furnished at short notice.
Crawford Boilers.
They save coal and do the work.
15 Mary St. Newport, R. I.
Tele. 361-4.

W. H. Coffyn,
CARPENTER and BUILDER.
JOBBING PROMPTLY ATTENDED TO.
Shop Langley Wharf Opp. P. O.
Residence 3 Broadway.

ALEXANDER BOOTH,
BUILDER.
Cement Walks, Plain and Ornamental Tile Setting.
Estimates given on all kinds of mason work.
Residence 513 Spring Street.

F. A. ALLAN, JR.,
Contractor and Builder,
Residence and Shop, 15 Gibbs Avenue,
TELEPHONE CONNECTION.

A. J. McADAM,
CARPENTER and BUILDER,
RUSSELL AVENUE.
General Jobbing. Estimates given. Reasonable prices. Satisfaction given.
Telephone 415-6.

We are ready at all times to deliver
BLUE CRUSHED STONE
(Screened to any size). Path-Dressing Planterers' Sand. Concrete Gravel at lowest possible prices.
PECKHAM BROS., CO.,
Middletown, R. I. Telephone 1053-3.
P. O. Address Newport, R. I.

Building and General Jobbing.
We are prepared to do your carpenter work in a first-class manner at a reasonable price. Experienced men and the best materials make this possible. Cabinet work of all kinds. Modern and antique furniture repaired, delicate and valuable pieces given special attention.
Ventilate your home or office with the Pullman Automatic Ventilator.
C. H. Clarke, 27 Spring St. Phone 853 ring 1

Daniel J. Mahoney, Mason Work.
I will give you an estimate to take down your old ceilings, replacing them with new ones, or concrete your cellar, repairing your chimneys, tiling your bathroom, fireplaces, vestibules, etc. Jobbing of all kinds attended to.
Residence 18 Pond avenue.

M. A. M'GORMICK,
Carpenter and Builder
ESTIMATES GIVEN AND JOBBING PROMPTLY ATTENDED TO.
Telephone.

MORGAN BROTHERS
Contractors and Builders,
All kinds of Mason Work, Brick-Laying, Plastering, etc., at short notice and lowest prices.
6 DEAN AVENUE.
Telephone 639-3.

Don't Put It Off Any Longer.
We are always busy, but never too much so to talk over that up-to-date
PLUMBING
You have been wishing for so long. Call up 338 and we will call.
The most complete line of
FIXTURES, BRACKET and GLOBES
Shown in the city.
Electrical work of every description.
LINCOLN HAMMETT CO.,
32 MILL STREET.

Floor Tiles
J. B. Cottrell
Marble and Granite Worker.
Work done in the best manner.
Warner St., Oppo. Island Cemetery.

T. B. Connolly,
Plumbing Construction,
Drainage and Ventilation.
Telephone 411-3. Estimates Given.
41 HAMMOND STREET.

Friend & Maguire,
MASONS and BUILDERS.
GRANOLITHIC WORK.
Members of B. and M. Exchange. Office 21 Walnut street. Tel. 311-5.

Robert Haire.
PLUMBING
In all its branches.
REPAIRING PROMPTLY ATTENDED TO.
Tel. 888-2.
9 SPRING STREET.

THE NEWPORT JOURNAL AND WEEKLY NEWS.

NEW YORK NEWS LETTER.

The People of the Metropolis Fear Chicago Meat.

Southern Immigration Bureau Established—Fishing in Harlem Streets—Police Parade.

[New York Correspondence of the News.]

NEW YORK, June 8.—The saddest men in town are grocers and delicatessen dealers who are well stocked up with canned meats and sausages. Nobody will buy these comestibles since the Chicago packing house exposures were made; and people are eating fish instead to such an extent that 780,000 pounds of sea-foot have been sold in one day. The sausage-makers of Brooklyn, who say that their product is made of the very best ingredients, savagely abuse the beef trust for spoiling their business and are soon to issue a statement. Meanwhile eight additional meat inspectors have been appointed and will at once begin work.

In some ways this alarm is fully justified, while in others it appears excessive. A physician on the staff of the Post-Graduate Medical School and Hospital of this city says that embalmed beef is dangerous, not so much on account of the chemicals employed as because not enough of them are used to prevent putrefaction. A quantity of formaldehyde, for instance, sufficient to completely sterilize a piece of meat, would taste so strongly of the chemical that nobody could eat it. The physician further says that canned meat contains ptomaines, trichinae and bacteria, which set up various diseases, one of which, called botulism, is of a type so much like typhoid as to be readily mistaken for it. So-called "malaria" is also often caused by bad meat. In view of all the facts it would seem well to take to vegetarianism whenever any feverish symptoms appear.

More than 50,000 persons are employed by the city government, according to a message from Mayor McClellan just laid before the board of aldermen. There are 51,146 of them, to be exact, and they receive annually $64,261,517.62 in salaries. Last year the pay-roll was only about $60,000,000, and in 1903 something less than $57,000,000, showing a percentage of increase which speaks well for the activity and ingenuity of the politicians who spend so much time in getting their constituents "on de job."

The city debt amounts to $457,842,745.03, and $41,879,796 must be raised by taxation. Nevertheless, the borrowing capacity of the city for the year will be $122,968,368 and $33,000,000 will probably be expended for new works. These figures are certainly large enough to suit the most enthusiastic financial megalomaniac and sufficiently significant to shock the reformers—but New York City is a big city and everything about it, or in it, good or bad, is big, also, except the subway ventilators and Charles Murphy's affection for Tim Sullivan.

Tariff revision was the subject which engaged the attention of all the speakers at the Reform Club dinner at Hotel Astor, Congressman John Sharpe Williams, Professor W. G. Sumner of Yale, Congressman H. T. Rainey and ex-Governor W. L. Douglas of Massachusetts addressing the club along that line. It seems evident that this dinner was intended as the first gun of the national campaign of 1908, so far as tariff revision is concerned.

Governor Douglas declared that the people have to pay $80,000,000 more than is necessary in duties on hides, and that if hides were free and the tanning industry were open to competition, the results would be seen in an increase of $100,000,000 in the amount of business done by American shoe manufacturers. He said also that with free Canadian coal and free iron ore the manufacturing industries of New England would reap much benefit, and that iron and steel plants would once more be seen there, without any damage being done to Pennsylvania coal interests.

Immigration to the South will be largely stimulated by the new Southern States Immigration Commission, just organized in this city. Delegates appointed by the governors of the Southern states, representatives of various Southern commercial organizations and transportation men met here for the purpose of establishing a permanent organization, with headquarters in New York. The commission will consist of three delegates appointed by the governors of the 11 Southern states, together with an executive board of 15 and its duty will be to obtain immigrants for the South, by selecting the best of those arriving in this port. Southern agricultural, commercial and transportation interests will be eligible for membership. Branches of the commission will be established at such other points as may seem desirable. It was announced at the first meeting that 27 distinct Southern interests were represented.

Good and bad boys went fishing in Harlem last Sunday. They didn't even go to the river, but fished in a roaring torrent of water pouring down Manhattan avenue from two hydrants which had been opened for flushing purposes. Hardly had the stream begun flowing before it was seen to be full of fish, from an inch to 10 inches in length, and "all alive O!" The news of this piscatorial prodigy rapidly spread and scores of boys and girls came running from all directions to share the spoil. They cared not a straw for their Sunday clothes, but plunged into the rushing water and stomped out fish by the dozen. Both the open hydrants kept belching out fish and older people began to join in the sport. One man caught 11, which he afterward ate for supper, and a little boy got 11.

The fish were mostly bass, with some sunfish among them, and their appearance accounted for the unpleasant taste the water has had for some time past. People enjoyed the fun more than they did the reflections to which it gave rise, for on the whole one prefers his Croton without fishy additions. It seems to be up to the water department to explain whether it is running an aqueduct or an aquarium.

The real cost of dental work as revealed at a hearing before the State Board of Charities is calculated to make people think that their dogs as well as their teeth are pulled when they sit in the chair. The Manhattan Odontological Society was asking for authority to start a dispensary which should charge an average of only 20 cents a treatment, including fillings, crown and bridge work. Dr. Rabelle, representative of the society, told the board that there was a profit in doing work at that price. "An amalgam filling costs two cents," said he, "and a cement one about the same, while gold costs 65 cents. I can get a whole set of teeth for a dollar." Dr. Rabelle also declared that 20 cents was too much to pay for extracting a tooth. His frank disclosures have set many New Yorkers to looking over their old dentist's bills and wondering how many Long Island town lots they might buy with the money they would have saved if their dental work had been done on a 20-cent basis.

The police force had its annual parade on Saturday forenoon with 5,000 men in line. They were reviewed at Madison Square by Mayor McClellan, who also decorated three honor men for deeds of heroism in saving life at great personal peril. The crowd of spectators all along the line of march from Bowling Green to Fortieth Street was something tremendous, and it was a good natured crowd, too, frequently bursting with applause when well-known officers were recognized in the procession. New York's police force as a whole is a fine body of brave and well conducted men, and on such occasions as this people acknowledge the fact, in spite of all the stories of graft and corruption which they are reading from one year's end to another.

The recent fire in the subway, caused by a collision between two empty trains, established two unpleasant facts. One was that the steel cars, supposed to be fire-proof, were completely gutted by the flames; and the other that the copper-sheathed cars burned as quickly as if they had never been copper-sheathed at all. The subway was none too popular before, and this accident has still further disaffected it with those who have to use the service. On top of all this a Westchester magistrate says that one prisoner in three at the Bronx Park police station is a passenger who has been locked by the company's special policemen at the terminal station. Between fire and fisticuffs the patron of the subway gets more excitement than either comfort or safety.

Longacre.

BARNUM & BAILEY COMING.

The Barnum & Bailey Greatest Show on Earth will soon exhibit here, and an acceptable entertainment of unusual interest may be anticipated. The character of the performance is indicated by the comments of the press, which has been unanimous in declaring that all previous records of magnitude and novelty have been surpassed this year. Among this season's most notable announcements are a new military spectacle, allegorically portraying the closing days of the Russo-Japanese war in Manchuria and the triumph of "Peace;" three distinct sensations, in one of which an automobile, driven by a French woman, runs a sonorous gauntlet in mid-air; a circus company of 300 European and American artists, who present the latest achievements in riding, acrobatic and aerial daring; several troupes of trained horses; a battle scene, presented by the equestrian group of the three great herds of elephants; an entirely new hippodrome with Kentucky racing stock and jockeys of international reputation, and a largely augmented Zoo of rare wild beasts.

PERSONALS.

....Mrs. Fairbanks has left Washington for Indianapolis, where she will be joined about June 15 by the Vice President, who will make a visit of a few days at his Indiana home.

....Mr. John W. Foster, formerly Secretary of State, has been designated by the Chinese government as its representative at the approaching Hague conference. There is only one other case on record where the Chinese government has delegated to a citizen of a foreign country important diplomatic functions, and that was in 1868, when Mr. Burlingame resigned his post as United States minister at Peking to undertake the negotiation of a number of treaties for China.

....Thomas J. Buckley of Racine, Wis., who was one of the gunners on board the old Kearsarge when she fought and sunk the Alabama, called at the White House with Representative Cooper. "What, are you one of the men who handled the 11-inch guns?" exclaimed the President, as he shook hands with Buckley. "The President has a card index brain," said Mr. Cooper, after the interview. "I'd like to know how he remembered that the old Kearsarge carried 11-inch guns."

....A picture of President Roosevelt will be exhibited Sunday in the trustees' room of the library of Columbia University, before it is sent to Germany to be placed in the galleries of the University of Berlin. The picture of the President, with one of Nicholas Murray Butler, president of Columbia, and another of John W. Burgess, first incumbent of the Theodore Roosevelt professorship of American institutions and government in the University of Berlin, have been presented to the German university by Columbia.

DAILY NEWS PATTERNS

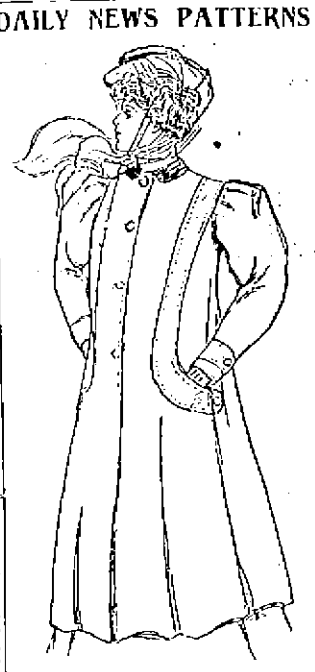

Modish Automobile Coat.

For various reasons, pongee, in natural tone, is the favored material for automobile coats. It is cool, does not show the dust readily and washes beautifully. The accompanying sketch illustrates a model which is fitted for a garment of boxy single-breasted front. Wide bands of pongee run from shoulders to side seams, just below the waist line, forming small pockets where they end. The flat collar and buttons are brown velvet. The hat is pongee with band of brown velvet around crown and a brown chiffon veil completes the costume.

HOME MADE
Bon Bons in Chocolates a specialty.
French, German and Cotillion Favors.
ANNIE FENTON,
128 Bellevue Avenue, Newport.
Tel. 392.

A GOOD SUNDAY DINNER.

Some of the Dishes May be Prepared on Saturday.

Appetizing Menu With Stuffed and Braised Shoulder of Veal as the Central Dish.

[Cornelia C. Bedford.]

Veal is now at its best and, while it is of itself rather tasteless, its flavor can be greatly improved by the judicious addition of seasonings and its digestibility increased by slow and careful cooking. With a stuffed and braised shoulder of veal as the central dish, we can easily construct the following menu:

Potato Puree.
Stuffed and Braised Veal Shoulder.
Green Peas. Rice Timbales.
Cucumber and Radish Salad.
Cheese Wafers.
Molded Chocolate Corn Starch with Berries and Cream.
Coffee.

As it is often desirable to have the Sunday work lightened as much as possible, some of these dishes may be prepared on Saturday. Let us take first the dessert. Scald one pint and a half of milk in a double boiler. Mix together three barely rounded tablespoonfuls of corn starch, three tablespoonfuls of sugar and one quarter of a teaspoonful of salt, and rub to a paste with a little cold milk. Pour this quickly into the scalded milk and stir until smoothly thickened. Then cover and let cook for fully half an hour. Take off, flavor with a teaspoonful of vanilla, pour into a wetted mold and set away. This and all the proportions given for the menu will be sufficient for six persons. To serve, turn out, surround the base with fresh hulled strawberries and serve with a pitcher of sweet cream.

Pick over and wash thoroughly one cupful of raw rice. Drop it into a bottle containing fully four quarts of boiling water. Add a half teaspoonful of salt, cover, bring quickly to a galloping boil, partly uncover and boil rapidly until the grains feel tender when a few are rubbed between thumb and finger. Drain in a colander. Butter six timbale molds, lightly pack them with the rice, cover and set away. On Sunday arrange in a steamer and steam for half an hour or until piping hot. Turn out on a platter and sprinkle with a little very finely chopped parsley.

A shoulder of veal usually weighs from seven to nine pounds. Have the butcher bone it and deliver both bones and meat. Put the former in a kettle, add two quarts of water and simmer for three or four hours adding, when two thirds done, a small carrot, an onion and a clove. When done strain and set aside. Wipe the meat with a damp cloth. From a stale, small loaf trim off the crust, soak for 10 minutes in cold water, squeeze as dry as possible, crumble and mix it with the finely crumbled interior. Add salt and pepper to taste, a half teaspoonful of thyme and two onions chopped and cooked slowly in a spoonful of drippings until tender and very slightly browned. Melt a half cupful of clarified beef drippings and stir it into the stuffing. Wipe the meat with a damp cloth, fill the cavity with the stuffing and bind with a strip of muslin. Should the stuffing be left mold it in balls to be baked separately.

On Sunday morning place in the braising pan a layer of sliced onions and carrots and on this place the meat. Heat the stock from the bones, add a pint of strained tomato, salt and pepper to taste and pour round the meat. Cover closely. (When you have no regular braising pan substitute any deep pan or kettle with a tightly fitting cover). Place in a moderate oven, allow half an hour for heating through and half an hour for each pound of meat. Three quarters of an hour before dinner uncover and quicken the fire that the meat may brown. Strain the gravy which remains, thicken if desired and serve separately.

Fresh green peas are best when cooked in this way. For a quart of shelled peas melt together in a saucepan one large tablespoonful of butter, one lump of sugar, half teaspoonful of salt and a dash of white pepper. Turn in the washed peas, cover closely and shake over a hot fire until the color is very vivid—about five minutes. Draw back, add three tablespoonfuls of boiling water and cook slowly until tender—from 20 minutes to half an hour. If necessary a few more spoonfuls of water may be added from time to time, but only just enough to keep from burning. They will be found delicious.

Pare and boil four large potatoes. Scald a scant quart of milk in a double boiler, dropping in it a cut stalk of celery (or a saltspoonful of celery seed) and two slices of onion. Slightly thicken it with one tablespoonful of flour mixed with milk. Put the hot, boiled potatoes through a ricer, gradually add the cooked milk and rub all through a sieve. Return to the fire in a double boiler, season with salt and pepper, add one teaspoonful of butter and cook for 10 minutes. In serving sprinkle a pinch of chopped parsley over each plateful or add a spoonful of whipped cream.

Early in the morning trim and wash the radishes, pare the cucumbers and drop both in cold water. Just before dinner thinly slice the cucumbers and arrange them on the salad dish, garnishing with the radishes. Serve with them a French dressing and cheese wafers warmed in the oven; the latter may be purchased at any grocery.

For six cups of after dinner coffee take five tablespoonfuls of finely ground coffee, put in a drip pot and gradually add a pint and a half of boiling water. Serve clear and very hot.

MENU FOR MONDAY.

Weak persons cannot be sheerer.—La Roche.

Breakfast.
Berries.
Oatmeal and Cream.
Broiled Lamb's Kidneys.
Milk Toast. Coffee.

Dinner.
Vegetable Soup.
Corned Beef and New Cabbage.
Macaroni au Gratin.
New Potatoes Boiled.
Apple Rice.
Coffee.

Supper.
Meat Hash.
Green Pepper Salad.
Sponge Cake.
Tea.

Apple Rice—Cook three fourths of a cupful of rice in a double boiler with two and a half cupfuls of water; when the rice is soft the water will be absorbed; then add one cupful of sliced sour apples, a tablespoonful of butter, half a teaspoonful of salt and three fourths of a cupful of sugar; cook for half an hour longer or until apples are soft, stirring occasionally; serve warm with or without cream.

WATER.
Persons desirous of having water introduced into residences or places of business should make application at the office of the Newport Water Works, 5 West Marlboro Street. Office hours from 8 A. M. to 5 P. M.

Jingles and Morals.

BY LYMAN F. GEORGE.

(Copyright by George Dunk Publishing Co. 1903 and 5.)

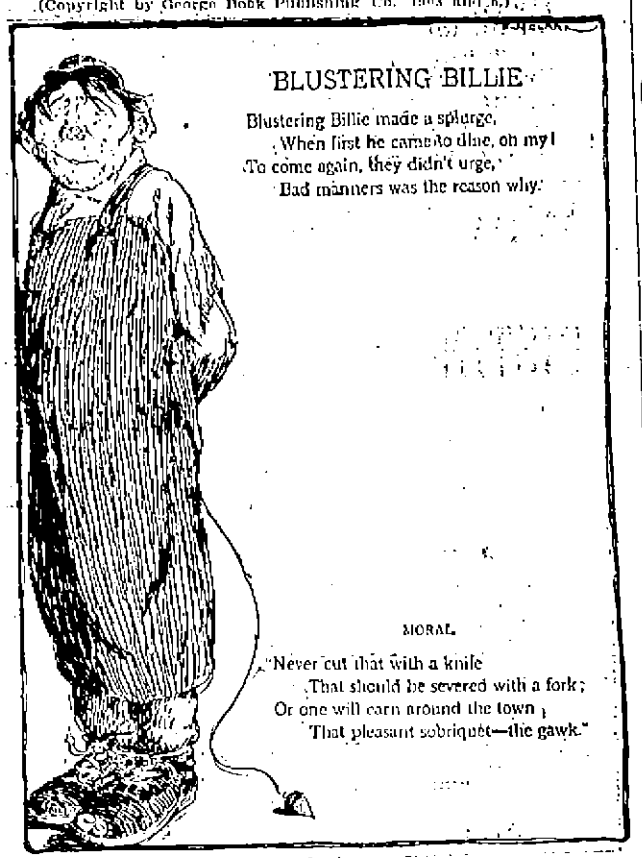

WHEN WE GROW OLD.

[British Weekly.]

The tallest lilies droop at eventide,
The sweetest roses fall from off the stem;
The purest things on earth cannot abide,
And we are passing, too, away like them;
We're growing old!

We had our dreams, those rosy dreams of youth!
They faded, and 'twas well. This after-prime
Hath brought us fuller hopes; and yet, forsooth,
We drop a tear now in this later time
To think we're old.

We smile at those poor fancies of the past—
A suddened smile, almost akin to pain!
Those high desires, those purposes so vast,
Ah, our poor hearts! They cannot come again!
We're growing old!

Old? Well, the heavens are old; this earth is, too;
Old wine is best; mellowest fruit most sweet;
Much have we lost, more gained, although 'tis true
We tread life's way with most uncertain feet.
We're growing old!

We move along, and scatter as we pace
Soft graces, tender hopes on every hand;
At last, with gray-streaked hair and hollow face,
We step across the boundary of the land
Where none are old.

FANCIES.

"Your hair is dead," the barber said;
"Now have you ever tried——?"
"Oh, no," I said, "my hair's not dead,
Kind sir, it's only dyed."
—[New York American.

Yeast—I suppose it would be safe to say that you have a dutiful wife?

Crimsonbeak—It wouldn't be safe to say anything else.—[Yonkers Statesman.

Guest (to proprietor of summer hotel)—That's great music you have with the meals!

Proprietor—Like it, do you?

"Splendid! Makes me forget that I'm not getting enough to eat."—[Life.

"I do so dislike arithmetic," said Mrs. Burnes-Cache. "I think I shall have to get one of those adding machines to help me keep track of my bank account."

"No," replied her husband gloomily. "What you want is a subtracting machine."—[Washington Star.

Mrs. McCall—So you like to go to dinner at your grandmother's, eh?

Willie—Yes'm.

Mrs. McCall—Because you're always sure to get enough to eat there, eh?

Willie—Oh, no! It's because I'm always sure to get too much.—[Philadelphia Press.

Several years ago a farmer drove to Buffalo to buy from a wholesale firm a bill of goods for his country store. After coming down-stairs and while waiting for his goods to be packed, he noticed several men using the speaking tube.

After a while his curiosity got the better of him and he asked the proprietor what the thing was. "A speaking tube," said the proprietor. "Speak to some one upstairs and see how it works."

"What will I say?" said the farmer, going over to the tube.

"Oh, say anything you like," said the proprietor.

"Hey?" shouted the farmer. "Are the goods Mr. Parsons, of Williamsville, ordered ready?"

"Yes," said the man up-stairs. "The goods are ready, but we are looking the old skinflint up. We think he is kind of shaky."—[New York Sun.

SCHOLARS
Will find the largest assortment of shoes for graduation at

GROCERIES.

FORCE and H. O. OATS.
We have just received a fresh lot of these two popular Cereals (a direct shipment) and are told that these packages contain a liberal number of "the keys," those animals in the kinder-beast collection that are hard to get.
Our distribution of Kinder-beast premiums far outnumbers that of any other store here. Three now here on exhibition, and six more on the way. Try for one.
—AT—
The Boston Grocery,
CITY HALL SQUARE,
BROADWAY.
O. F. WILCOX, Prop'r.

A woman worries until she gets wrinkles, then worries because she has them. If she takes Hollister's Rocky Mountain Tea she would have neither. Bright, smiling face follows its use. 35 cents, Tea or Tablets.
Wright & Hay, Washington Square.

Maxwell Automobiles.
I have the agency for Newport and county. If you intend purchasing an automobile consult me. I can give you the benefit of my long experience.
FOR SALE—ONE MODEL D CRESTMOBILE, 1904.
Marlboro St. Automobile Exchange
GEO. W. SMITH.
Telephone 759.

WINDOW SCREENS and SCREEN DOORS.
Screens from 25c. to 40c.
Screen Doors from 75c. to $2.
Screen Wire both black and galvanized all widths.
Lawn Mowers from $2.75 upwards.
McCormick 2-Horse Mower and all its parts.
—AT—
H. L. DEBLOIS'S, 90 Broadway.

GROCERIES.

JERSEY CREAM CORN, 6c. can.
For Saturday Only.
—AT—
Kenyon & Smith's,
110 BROADWAY.

LIPTON'S TEA.
India Ceylon, English Breakfast, and Oolong,
75c. and 60c. grade
My assortment of groceries is the most complete on Broadway.
Charles A. Manchester
BROADWAY.

Justin's
Newly-Made
BUTTER!
If you want the real thing the place to buy is at
WILLIAM W. CHILD'S,
126 Broadway.
GREEN TRADING STAMPS.

INDIA PALE ALE
Excellent as a tonic and for the appetite.
PELEC BRYER,
25 BROADWAY. 11 SPRING ST.

Don't Chew That Pencil.
Let your finger nails alone, and stop biting your pen holder and don't chew tobacco and don't take "dry smokes." When your nerves are on edge and you must chew "something," chew a CHICLET, it is cleanly and dainty—it starts the saliva flowing and keeps your stomach "Right" because of those six drops of peppermint.

SPRING GARDENING.
Gentlemen's places taken care of by the day, month and year.
Grading of new ground.
Hedges and Shrubs at Lowest Prices.
S. NICHELSEN,
Russell Ave. P. O. Box 384.

PROVISIONS.

OUR
BEEF, MUTTON, LAMB, VEAL,
PORK and POULTRY
Are ALL NATIVE Dressed.
SEA SIDE MARKET.
THE NEW
CENTRE MARKET,
6 Market Square,
FERRY WHARF.
SPECIAL SALE.
PRIME BEEF.
Porterhouse Roast, 18c.
Porterhouse Steak, 18c.
Best Rib Roast, 16c.
Best Round Steak, 16c.
All cut of best Native Cattle.
Legs Lamb, 16c.
Legs Mutton, 16c.
Rib Chops, 16c.
Loin Chops, 18c.
Cervelardwurst.
Salami.
Imported Frankfurters.
Yellow Liverwurst.
Braunschweiger Liverwurst.
Long Bologna.
Ring Bologna.
Ham Bologna.
Boiled Corned Beef.
VEGETABLES FRESH AND CHEAP.
POPULAR PRICES.
PROMPT SERVICE.
Good values for discriminating buyers.
Telephone 1732.

PUBLIC MARKET.
Big Cut
—FOR—
Friday and Saturday.
In every line we have reduced the prices and give you nice fresh goods. If it isn't so we will refund the money.

Sirloin Steak,	15c
Short Steak,	14c
Porter House Steak,	18c
Round Steak,	2 lbs. for 25c
Pork Chops,	2 lbs. for 25c
Mutton Chops,	2 lbs. for 25c
Veal Chops,	2 lbs. for 25c
Lamb Chops,	2 lbs. for 25c
Leg Mutton,	12½c
Leg Lamb,	13½c
Fores Mutton,	7½c
Fores Lamb,	8c
Pork to Roast,	12c
Leg Veal,	12½c
Fores Veal,	7½c
Potatoes, a pk.,	25c
22 lbs. Granulated Sugar,	$1
Lettuce,	3c
Spinach, a pk.,	8c

And all green vegetables at very low prices.
Come to see us and you will see for yourself.
103 Thames Street.
D. FRANT, Proprietor.

NATIVE
BLUEFISH,
Large and Small Mackerel.
AT THE
BROADWAY CASH FISH AND MEAT MARKET,
C. A. Easterbrooks, Prop'r.
Tel. 614. 60 Broadway.

Are You Looking for Good
CANNED GOODS?
If so, ask for the famous
FLAG BRANDS,
Everything 2 for 25c.
—AT—
T. Lyons's Cash Market,
337 THAMES STREET.
Telephone 1705. Opp. Perry Mill.
SHIP STORES.

LARGE STABLE
For Rent or for Sale.
The large stable and carriage storehouse on Tew's court is for rent or for sale. There is large floor area, which may easily be fitted for an automobile garage or for almost any other purpose. Apply to T. T. Pitman.

NEWPORT DAILY NEWS.
NEWPORT JOURNAL AND WEEKLY NEWS.

T. P. PITMAN, PROPRIETOR.
Office 207 Thames Street.

News, $6.00 a year. 12 cents a week.
Journal and Weekly News, $2 a year.

TELEPHONE CALLS.
Business Office, down stairs 9908
or if that is busy, 17
Editorial and Reportorial Rooms upstairs, 782
Publisher's Residence, 18 High St., 322

The Newport Journal contains the best matter in the Daily News each week, and will be sent anywhere in the United States, postage paid, for $2 a year in advance. Requests for change of address should give old address as well as new.

BACK NUMBERS.

Copies of the Daily News, or of the Newport Journal one week old, five cents extra for each month or part of a month.

ADVERTISING RATE.

Advertisements, without special location, $1 an inch, for the first insertion and 25 cents for each continuance. Advertisements of six lines or less are taken at about one-half these rates. A discount is allowed on all advertisements ordered in the Daily for more than one week.

Yearly or Term Advertisers are limited to their immediate business, are guaranteed but five insertions in a week and are allowed fifty-two changes a year. Legal notices, auction sales, cards, wants, and lost and found are not included in space contract.

Advertisers using both the daily and weekly papers gain the advantage of distinct classes of readers, no person reading both the daily and weekly. The Journal goes among people who read no other local paper.

Newport Daily News

SATURDAY, JUNE 9, 1906.

Articles on subjects of local or general interest will be gladly received, and will be used if their value warrants and the name of the writer is sent therewith. The name need not necessarily appear in the News.

TEN PAGES.

THE FIGHT FOR REFORM IN PENNSYLVANIA.

The present situation in Pennsylvania is curious, and to a student of political reform is interesting.

The mayor of Philadelphia was selected by the Republican organization of the city, which operated in close accord with the state organization. But having rather lastily discovered that the political gang was plundering the city, the mayor heavily abandoned his associates and backers, changed his cabinet, thereby cutting off the supply of patronage from the flag, and by sheer force of his official position carried nearly all his points with the city councils. This city fight, together with the disgraceful failure of the Enterprise National bank, through which certain politicians had been enjoying the use of the state funds, started a reform campaign in the state. In the November election independent Republicans were elected to county offices in the county of Philadelphia, which is the same as the city, and the Democratic candidate for state treasurer, endorsed by the Prohibitionists and the reform Republicans, was elected by a substantial majority. In the February municipal election the reform element in Philadelphia gained a dozen or 15 seats in the city councils, which still left the ring members in a considerable majority.

This year there is a governor to elect. The reform Republicans, who call themselves the Lincoln party, have nominated a man who can be depended upon if elected to fight all sorts of political crookedness. The main reason for not nominating Mayor Weaver was that the organization Republicans could not be expected to accept him, but they might possibly accept Emery, from another part of the state and not involved in last year's reform movement in the city. The regulars, however, have done nothing of the sort. Their state convention was just as thoroughly boss-ridden as any previous one. The ticket named by Senator Penrose was ratified by a large majority. The Philadelphia delegation voted as a unit, under the direction of the men who have for years been in absolute control of the Philadelphia ring and have grown rich out of city contracts. There was no evidence of any influence of the agitation for political reform, except in the selection of candidates. The nominee for governor is a man who is personally irreproachable, has been a creditable mayor of Philadelphia and is president of the Union League club. But he is a thorough boss partisan, who held wholly aloof from the fight against the ring last year, and no one would suspect him of stealing or of interfering with stealing which might be done by the regular political leaders in the regular jobbed way.

The Lincoln Republicans generally recognize this as a victory of what Mr. Roosevelt has called "the corrupt and criminal combination masquerading under the name of Republicanism." As the machine Republicans have shown a determination to make their fight in Philadelphia entirely, there is a possibility that the Lincoln party may leave Mr. Emery and let up Mayor Weaver and make it strictly a city fight. The Democrats are uncertain whether to endorse the candidate of the Prohibitionists or that of the Lincoln party, or to put up a ticket of their own. It is pretty certain that there will be two Republican tickets in the field.

THE POOR MAN AND THE RICH MAN.

"This is the day for the man with the patch on his britches to come forward and let the man-of-the-dollar "to go to the rear," says President Roosevelt, which is a truth, but after all but half a truth. This is indeed the time when the man who works has his innings, and the man of dollars is out of the running, temporarily at least. Just at present the working man is being exalted and the wealthy are being abased in the great revolt that has arisen against graft. The "muck rake" is uncovering the unsightliness of the man with the dollar and is revealing the value of the man with the patches. The vice of riches without labor or right and the virtue of honest work are being sharply contrasted in the public mind, and the weight of favor is with the latter.

It is well that this view of the comparative worth of the man with the patches and the man with the dollar should be held up before the people of the country, but it is evident that the exaltation of the one at the expense of the other cannot be taken as a matter of course without exception. There is no reason why the man with the patches should be placed above the man with the dollar in the scale of worth on the mere ground of want or possession of wealth. The value pertains to the individual and not to the station in life. Some men with patches are worth far more than others with dollars, and the converse is also equally true. And so this is the day for the man with the patches to come forward only if he is fitted to do so, and it is the time for the man with the dollars to go to the rear only if he is fit to bring up the rear of the procession.

President Roosevelt undoubtedly meant all this in his remarks, only in putting it in such forceful and epigrammatic form he was not able to express all that he meant. He is not the person to place undue emphasis upon the working man any more than upon the wealthy, and he simply intended to show that other things being equal the man of honest and honorable labor shines with a brighter lustre than the one who has only dollars from a questionable source to bolster up his mediocrity or inferiority. The graft investigations and revelations of the past few months have wrought a great change in the manner in which the world estimates value, and just at present at least the mere possession of dollars is not regarded as evidence of the occupation of the most desirable position in life.

President Roosevelt has always been an admirer of the working man, the man in any station of life who engages in honest toil with hands or brains and secures his share to the world's wealth. He has all the respect to riches and the opportunities which their possession affords for helping on the world in a multitude of ways, but the mere holding of wealth has never been the passport to favor with him. In these days of exposures of men in high positions in public and business life he has been led to regard with still greater respect and admiration the honest toilers as compared with those who make in wealth seldom labor and without scruple as to the means employed. In his characteristic manner he set forth that opinion in the apt epigram quoted, and it is a saying well worth remembering.

BRYAN'S CHACE.

In this latitude and longitude it is hard to see what fascination William Jennings Bryan possesses for the Democrats, but the fact seems to be indisputable. Democrats in several Western states have declared for his nomination for President two years hence. He has been beaten twice. The only great issue with which he is intimately identified—free silver—is in all probability buried beyond resurrection; seven eighths of the delegates to the national convention two years ago pronounced to that. Yet Western Democrats seem to be as loyal to him as ever and Eastern Democrats are turning to him, perhaps as an embodiment of the prevailing hostility to corporations. But both parties might nominate Mr. Roosevelt, and make the thing unanimous.

Judge George C. Barrett, who has just died in Saratoga, had a long term of service on the New York supreme court bench. He was best known as the judge who tried Jacob Sharp for the bribery of the New York aldermen in the famous street railway bundle cases, and Ferdinand Ward, the young Napoleon of finance, who wrecked the firm of Grant & Ward, in which General Grant was a partner. He was an honest, upright judge.

This is uppropitious weather. It would be June meeting Sunday in Newport tomorrow if the New England Friends had not gone elsewhere for their Yearly Meeting, and a June Meeting Sunday without a fog is almost unknown.

San Francisco's finance committee is coming East with a $100,000,000 bond issue, which capitalists are expected to take up. There will probably be no difficulty in securing the money.

The Democrats prefer Bryan to Hearst, and that is the cause for the unusual flutter in Democratic circles. A choice between two evils, it is presumed.

The Bryan boom is booming throughout the West.

NEWPORT'S INTERESTING EXPERIMENT.

[Providence Journal.]

Newport has taken a step in the direction of municipal reform which will be well worth watching. Last April the Legislature gave its voters permission to adopt or reject a new charter prepared by a committee of representative citizens, and the acceptance by a substantial majority of the proposed instrument at the special election on Wednesday, leaves no doubt as to the city's desire for a release from the conditions of the past. These conditions, in a nutshell, have been those by which every other American municipality has been afflicted. The taxpayers have not received a sufficient return for their money, and petty partisanship has been allowed, at one time or another, to dominate the most important public undertakings. Whether the new charter at Newport will work an immediate and lasting reform is open to question; but there can be no doubt of the sincerity with which it has been carried forward to adoption, and it is reasonable to think that it provides the opportunity for a material civic government.

The nature of this charter has already been carefully explained in the Journal, but now that it has been accepted a brief review of its provisions is desirable. Eliminating as it does the old-time bi-cameral city council, it involves a modified return to the system of town government in vogue throughout New England before the exigencies of municipal expansion rendered that system inapt and dangerous. In place of the dual legislative body of the past, consisting of the board of aldermen and common council, there will be a Representative Council of no fewer than 195 members, 39 from each of the city's five wards. This council will meet annually, and at such other times as may seem to it wise, and also at the request of the board of aldermen, which is to continue in existence, but as an executive, not a legislative body. The Representative Council will make appropriations, the board of aldermen will supervise the expenditure of these, and thus, it is hoped, the immemorial opportunity for graft in connection with the voting and spending of the people's money by the same individuals will be lessened if not entirely done away with.

A council of nearly 200 members may seem at first thought an unwieldy organization, but the bulk of its work is to be done by committee. The smaller body will study the questions involved in the warrant for the council meeting and report in ample time for intelligent action by the larger body of which it is a part and for effective objection on the part of the humblest taxpayer. Appropriations will therefore be made only after due publicity, while by a form of referendum a veto can be put on the proceedings of the council in matters involving the expenditure of ten thousand dollars or more outside the ordinary budget.

The attempt has thus been made to return so far as practicable to the old system of town government without inviting the evils that ensue from the consideration of important matters of public concern by crowded and impartial popular assemblies. It is gratifying to every friend of Newport to see that there is a general disposition among its people to "get together" in this manner instead of perpetuating class and clique antagonisms and encouraging the movement for a municipal division. Any city has progressed a long way on the road to a satisfactory administration of its affairs when it has developed a spirit of community and good will such as is embodied in the acceptance of this interesting Newport charter.

ENGLAND'S DERBY WEEK.

[Marquise de Fontenoy, in New York Tribune.]

King Edward will this week, in accordance with his annual custom, give his Derby dinner at Buckingham palace to the members of the Jockey Club on the night after that historic race, which, in the eyes of all English people, is the most important sporting contest in the world. In the most remote wilds of Canada, in the plains of British India, in the jungle and forests of the Dark Continent and up in the highest regions of the Rocky Mountains of this country, the first question that will invariably be put by the most woebegone and abandoned Englishman whom one may happen to encounter in the month of June, July or August, is "Who has won the Derby?" The Derby is the blue ribbon of the turf. Lord Rosebery as a young man, when asked to name the three things for which he experienced most eagerness and which constituted the zenith of his ambition, replied: "To win the Derby; to become Prime Minister, and to marry the richest woman in the world." He placed the winning of the Derby first, and although he married the richest of all the Rothschild heiresses and attained the dignity of Prime Minister of that vast British empire, with its nearly 400,000,000 population, and on which the sun never sets, yet far more highly than either does he prize his winning of the Derby—not once, but thrice; the first time with Ladas; then with Sir Visto, and last year with Cicero. In the same way it is known that when King Edward won his first Derby, with Persimmon, exactly six years ago, one of the most cherished dreams of his life had been fulfilled.

The King seldom misses a Derby, to which he proceeds no longer, as in days of yore, by road, but by special train, and his action in taking his consort, his daughters and his sisters to the Derby has served to vastly improve the tone of the meeting, and to deprive it of many of the rowdy and unsavory features by which it was formerly signalized.

It was the twelfth Earl of Derby, married to the celebrated actress, Miss Farren, who began this classic race on the Epsom Downs in 1780. The winner of the first Derby was Sir Charles Bunbury, with his horse Diomed, which was sold for export to this country shortly afterward, for the modest sum of $500. Here, however, his merits were appreciated more highly than in the old country, for, only a few weeks after reaching New York, he was resold by his purchaser for $7,000, dying a year later on the stud farm for the sake of which he had been bought. It would be interesting to learn if there is any stock at present in this country that can trace its descent to this winner of the first Derby.

PLANS FOR KING HAAKON'S CROWNING.

The program of ceremonies attending the coronation of King Haakon VII and Queen Maud has been completed. The royal couple will arrive at Trondhjem on June 19 and await there the arrival of the foreign princes and ambassadors.

The coronation will occur on the morning of June 22 at the cathedral, and will be followed by a state dinner, which will be attended by three hundred guests. The rest of the week will be taken up with celebrations, including musical festivals, popular entertainments and processions in which children will predominate. On June 25 King Haakon will receive deputations and give a soiree at the palace.

FOR SALE,
At an Attractive Price:
A very well-built house, near Catherine street, on land that has handsome trees.
A very moderate offer will be accepted as the owner has no further use for the property.
APPLY TO
RICHARD C. DERBY,
136 BELLEVUE AVENUE.

AROUND RHODE ISLAND.

Fight at Narragansett Over Office of Chief of Police.

Serious Automobile Accident in Burrillville—Judge Wilbur Dying.

A strenuous effort to induce the new town council of Narragansett to retain the old chief of police in office is being made by interests which were actively concerned in the effort to elect the Republican council ticket in other but the town election last Monday. The combination of Democrats and Independents was strong enough to elect four of the five councilmen, thus throwing control of the town affairs into the hands of those who were against the former Republican rulers. It is claimed by the Democrats that the gambling and sporting fraternity which usually flourishes more or less on the business done at Narragansett Pier in the summer was arrayed solidly on the side of the Republicans and worked hand and glove with the party organization in an unsuccessful effort to compass the defeat of the Democratic-Independent movement. The Republicans elected their town sergeant, Lewis A. Champlin, by a majority of six votes. It has been customary for the town council to appoint the town sergeant to the office of chief of police, but this, it is declared, the democratic town council will not do this year, as the Democrats have a candidate of their own, upon whom the independents have agreed, and who will, it is asserted, work for a less flagrant violation of the gambling laws at the Pier. The town council meets on the third Monday in the present month, and the appointment of a chief of police will probably come up at that time. Meanwhile strenuous electioneering is going on, and the faces of Republican officials and henchmen from Providence are familiar sights in Narragansett just now. Peter C. Lannon, secretary of the State Board of Public Roads, is one of the Providence men who is said to be actively interested in the fight. Influence of every kind is being brought to bear, and it is said that threats have even been resorted to in the effort to bring the Democratic members of the new council to terms. The Democrats are of the opinion that this will come to naught, however, and that the four members of the council will stand together against the appointment of the town sergeant to the post of chief.

As a result of an automobile accident which occurred shortly after 9 o'clock last night, on the highway in Nasonville, in the town of Burrillville, near the boundary line of North Smithfield, James Malone, a man employed by George P. Lovell, a Nasonville farmer, sustained serious injuries. Malone, with Mr. Lovell, was driving to the latter's home from Field's Station, with a cow tied to the rear of the wagon. At the point where the accident occurred the highway was very dark, on account of the cloudy weather, while thick woods hedge in the road on both sides, making it difficult to see for any distance. Mr. Lovell had nearly reached his home when they perceived an automobile coming from the opposite direction, going at a moderate gait. The wagon was at the time on the wrong side of the road, it is said, and in the confusion resulting from the attempts of the driver of the automobile to avoid a collision, and an effort to get across the road by the driver of the carriage, the machine struck the wagon and knocked it to one side. Malone, who is a man about 65 years of age, was thrown to the ground while Mr. Lovell escaped serious injury. Arthur S. Lee of Providence, the driver of the automobile, who had stopped his machine immediately after the collision, carried the injured man to the home of Mr. Lovell. He then went to Pascoag for a doctor. According to Mr. Lee, the accident occurred because of the fact that the drivers of the wagon were on the wrong side of the road, and their action when the automobile was first seen made it impossible for him to avoid them.

Hon. George A. Wilbur, ex-justice of the supreme court and for 40 years a judge, is dying at his home in Woonsocket. His physicians stated yesterday that his death was only a question of hours and that hope of his recovery had been abandoned. The judge has been ill for some months with rheumatism, but last week was much better. Monday he was seized with hiccoughs, which have continued to a greater or less extent since. Wednesday night and Thursday he was somewhat better. During Thursday evening there was a change for the worse and the judge became delirious. Yesterday afternoon it was reported that he was resting easier, but late last night came the announcement that his illness had taken a turn for the worse and that he was growing perceptibly weaker.

The commission appointed to arrange for the removal of the Soldiers and Sailors monument from in front of the City Hall, Providence, to the centre of Exchange place, has received word from the contractors, the Smith Granite Company of Westerly, that the additional stone work which is to be placed under the present base of the monument is fast being gotten out and that when all of it has been cut the task of removing the memorial will begin. The contractors inform the commissioners that there will be no delay in relocating the monument. For with the stone work completed and on the spot the undertaking will proceed rapidly and to the satisfaction of the board.

Miss Emily Hudson of Providence observed her ninetieth birthday yesterday, and members of her Sunday School class and friends tendered her a reception at Calvary Baptist Church yesterday afternoon. Miss Hudson enjoys unusually good health for one of her age and walks nearly a mile to attend church every pleasant Sabbath. She was the recipient of a handsome bouquet of 90 pinks from the members of the Sunday school class and also received numerous floral gifts from others. Miss Hudson was born in this city June 8, 1816, and her parents were William and Peace (Moore) Hudson. Her father was a volunteer in the war of 1812 and served throughout that struggle. He followed the sea for a business and spent much of his life trading between Newport and ports on the African coast. He died at Whydah, Guinea, in 1823, while on one of these voyages. Miss Hudson was educated in the public schools of Warwick, where she family lived for a time, and has spent a large part of her life in Providence and Harrisville. She joined the old Friendship Street Baptist Church, now the Calvary Baptist, in 1856, and is held in high esteem by her many friends.

WHERE "DON'T" IS NEVER HEARD

[New York Tribune.]

The most interesting feature of a fashionable home in upper Fifth avenue is the "Do Do Room," a completely equipped playroom, where the word "don't" is never heard. The idea of this juvenile paradise originated with paterfamilias, whose childhood was marred by continually hearing "Don't do this!" or "Don't break that!"

The room itself is a large, sunny place, splendidly ventilated by plenty of windows, which are safely barred. One end of the hardwood floor is uncovered, while the other has a thick woolen rug fastened down so securely that no doubt feats on any amount of tumbling or sliding cannot loosen it. The walls, which are deadened so that noises cannot penetrate to other parts of the house, are covered with blue paper, from which finger prints can be easily washed off. The pictures and electric lights are caged, this precaution making possible a mild game of baseball or any amount of handball or bean bag tossing.

The chairs (minus rockers) and the tables are made with rounded corners. The fear of breaking dainty bric-a-brac does not bother the little inmates of the Do Do Room, and the built-in bookcase, where favorite books and magazines abound, has no glass doors to be kept away from or silk curtains which must not be touched.

INCREASE OF BEER.

The production of beer in the United States has grown from a little over 6,000,000 barrels in 1870 to probably more than 50,000,000 in the present year. It has grown nearly four times as fast as the population.

The number of barrels manufactured in 1905 was 49,459,540, an increase of 1,251,107 over 1904. California produced 1,043,811 barrels; Illinois, 4,642,116; Indiana, 1,153,201; Maryland, 1,220,918; Massachusetts, 1,811,160; Michigan, 1,247,886; Missouri, 3,395,891; New Jersey, 2,655,663; New York, 10,691,868; Ohio, 3,825,192; Pennsylvania, 6,123,926, and Wisconsin, 5,035,202. The quantity of fermented liquors produced was 1,534,245,740 gallons.

There were 1,817 breweries in 1905, an increase of 105 over 1904. The imports of beer and other malt liquors in 1905 were 1,362,089 gallons, against 1,065,411 in 1904.

The Hot Weather is here to stay. Why sizzle over a coal fire when you can buy a 2-Burner Gas Stove for $1.25. Better ones for $2.50. 3-Burner $2.50, Alcohol Stoves, 25c., 50c., $1.00. Oil Stoves, 50c.; 2-Burners, $1.00. Blue Flame Oil Stoves, $1.50. Carnival Post Cards, very pretty, 5c. each.

Daniel E. Sullivan,
Old City Hall Novelty Shop.
Telephone 665.

CITY OF NEWPORT.

Notice of Application for Liquor License.

At the meeting of the Board of Police Commissioners for the city of Newport, held Friday, May 25, 1906, application was made for a retail liquor license to Charles E. Gunther, 3 Bath road, also transfer from P. J. Sullivan to John J. Condon at 38 Levin street.

The Board will be in session at their office, City Hall building Fridays, June 1 and 8 at 8 P. M., when opportunity will be given for remonstrants to be heard before granting same.

By order of the Board.
GEO. H. VAUGHAN, Clerk.

Probate Court of the City of Newport, April 30, 1906.

Estate of Nicholas Hord.

Request in writing is made by Annie Hord, the wife and Alma Henrietta Hord, the daughter of Nicholas Hord, who last dwelt in said Newport and who has been absent from said Newport since July 1st 1896 and whose whereabouts are unknown that Max Levy of said Newport, or some other suitable person may be appointed Receiver of the property of said Nicholas Hord; and said request is received and referred to the Eleventh day of June next at 10 o'clock A. M., at the Probate Court Room, in said Newport, for consideration; and it is ordered that notice thereof be published for at least thirty days in the Newport Daily News; and notice is hereby given to said Nicholas Hord and to all persons having an interest in said property and to all persons to whom it may concern to be and appear before said Probate Court on said Eleventh day of June next and show cause if any they have why a Receiver of the property of said Nicholas Hord should not be appointed.

DUNCAN A. HAZARD, Clerk.

First Anniversary
—OF—
Aronson's Model Lunch,
—AND—
OPENING OF A NEW LADIES' and GENTS' RESTAURANT
—AT—
189 Thames Street.
SATURDAY, June 9.
Souvenirs to the ladies.

FEW SLIGHTLY-USED CARPETS
For Sale Cheap.
Also Grand Tone Square Piano, Cheap
At Newport Furniture Bazaar,
582 Thames Street.

NOTICE.

TOWN OF PORTSMOUTH.

The Town Council of the Town of Portsmouth, R. I., does hereby give notice that at a session of said Town Council held April 25th A. D. 1906, it was Voted and Resolved, that the resolution passed by said Town Council October 10th A. D. 1904 which provided for a reward, to be applied to any person or persons apprehending, detaining or convicting any persons illegally breaking or entering upon any premises in the Town of Portsmouth, is hereby repealed and all other succeeding resolutions appertaining thereto or connected therewith is also repealed.

By order of the Town Council.
WILLIAM F. BRAYTON,
Council Clerk.

THE WEATHER.

BOSTON, June 9, 8 A. M.—Forecast for Boston and vicinity: Partly cloudy and somewhat warmer tonight; Sunday partly cloudy; light, southwest winds.

WEATHER CONDITIONS.

The weather today is fair except scattered areas of local cloudiness in Northern districts and over Florida. Showers have occurred quite generally in these districts during the past 24 hours, but of light rainfall except in parts of the Ohio valley and lower lake region. The pressure this morning is below 30 inches except over the South Atlantic and Eastern gulf states and Wyoming. The temperature is generally normal. At 8 a. m. in New England it ranged between 50 and 60, at New York it was 66, Washington 72, New Orleans 78, Chicago 68, St. Paul 58, Bismarck 54, Denver 50, and San Francisco 56.

J. W. Smith,
Forecast Official.

LOCAL CONDITIONS.

	8 h	12 h	14 h
Temperature.	63	66	69
Barometer,	29.92	29.89	29.87
Wind.	S E	S W	S E
Weather,	Foggy	Foggy	Foggy

MINIATURE CALENDAR.

SATURDAY, JUNE 9.

Sun rises ..... 4 h 07 m
Sun sets ..... 19 h 20 m
Moon rises ..... 22 h 07 m
Length of day ..... 15 h 13 m
Day's increase ..... 6 h 08 m
High water ..... 9 h 20 m; 21 h 40 m

SUNDAY, JUNE 10.

Sun rises ..... 4 h 07 m
Sun sets ..... 19 h 20 m
Moon rises ..... 22 h 51 m
Length of day ..... 15 h 13 m
Day's increase ..... 6 h 10 m
High water ..... 10 h 15 m; 22 h 32 m

MONDAY, JUNE 11.

Sun rises ..... 4 h 07 m
Sun sets ..... 19 h 20 m
Moon rises ..... 23 h 28 m
Length of day ..... 15 h 13 m
Day's increase ..... 6 h 10 m
High water ..... 11 h 12 m; 23 h 41 m

TUESDAY, JUNE 12.

Sun rises ..... 4 h 07 m
Sun sets ..... 19 h 21 m
Moon rises ..... — h — m
Length of day ..... 15 h 14 m
Day's increase ..... 6 h 10 m
High water ..... — h — m; 24 h 12 m

Moon's Phases.

Last Quarter, June 13, 11 h 24 m, W.
New Moon, June 21, 18 h 06 m, W.
First Quarter June 29, 9 h 49 m, M.
Full Moon, July 5, 23 h 28 m, M.

NEW TODAY.

	Page
Colonial Paint	9
Lost—Cardcase	9
Cows For Sale	4
Wanted—Agents	9
Wanted—Laundress	9
Newport Trust Co.	9
Carr's List of Books	10
Hanley's Peerless Ale	8
Barnum & Bailey Show	8
Broadway Bicycle Agency	5
Wilson's Nurseries—Trees	4
A. C. Titus Co.—Oil Stoves	1
Barney's Music Store—Pianos	10
J. F. Manton—Household Royal	8
F. H. Paine "Sunyside Place"	6
Fall River C. S. Brown Co.—Offer	9
Boston & Albany R. R. Co.—Folder	4
J. F. J. O'Connor—Cottage For Sale	1
J. H. Kazanjian & Co.—Dinner Sets	1
Madame Tremaine—Astrologist etc.	1

TO INSURE INSERTION ON THE DAY DESIRED CHANGES OF ADVERTISEMENTS SHOULD BE SENT IN THE NIGHT BEFORE.

Stores for Rent.
In Desirable Locations for Business.
ON BELLEVUE AVENUE, at prices ranging from $300 to $1,200 a year.
ON BROADWAY AND WASHINGTON SQUARE, at prices ranging from $12 to $35 a month.
Also several on Thames and Spring Sts.
HERBERT L. DYER,
Real Estate and Insurance,
Bellevue Ave., corner Bath Road,
Branch Office, 40 Broadway.

Gas Globes,
Mantles, Burners, etc.,
Electric Wiring,
Bells and Batteries.
Philip F. Conroy,
GAS BUILDING,
Telephone 817.

Not Offered Before.
No. 1. For sale, near Washington square, two-tenement house of fifteen rooms; good lot, property in good repair. Rents $480. $5,200
No. 2. For sale, near Bellevue avenue, between Downing street and Bath road. Building easily fitted for store on lower floor with upper half now used for tenement. Lot 2,600 ft. $4,800.
Henry Bull, Jr.,
Insurance and Real Estate,
183 Thames Street.

ISLAND SAVINGS BANK.
The Annual Meeting of the Corporation of this Bank, for the election of Trustees for the ensuing year, will be held at the Banking Rooms of the National Exchange Bank, on Wednesday, June 20th, 1906, at 3 o'clock P. M.
GEO. H. PROUD, Secretary.

MADAME LESLIE TRUMANE,
OF LONDON, ENGLAND.
Astrologist and Scientific Palmist.
A visit will convince you of her wonderful Scientific Knowledge
118 & 120 Bellevue Avenue.

Dennis Shanahan,
HAY AND GRAIN,
AGENT FOR H. O. HORSE AND DAIRY FEEDS OF ALL KINDS.
COMMERCIAL WHARF.

Country House, Close to Newport, for Rent.
To rent, furnished, for the ensuing by the year, the country house on the End to Middletown—with stable and about 6 acres of land, recently occupied by Mr. Creighton Wilkes. In merest drive from Newport; 30 minutes' walk to Broadway street railway cars. Keys at premises to inspect, on application at A. O'D. Taylor's Office, 132 Bellevue Ave. Telephone No. 320.

DIED

BLACK—In Providence, 5th inst., Eva Josephine, wife of James H. Black.
CODDING—In Providence, 6th inst., Melvin W. Codding, in his 38th year.
PATT—In Providence, 7th inst., Mary Eliza, wife of Osmon L. Patt.
HALLOLL—In Riverside, 7th inst., H. Hall Hallou, in his 66th year.
DANIELS—In Providence, 7th inst., Henry P. Daniels, in his 57th year.
M'WHINNETT—In Providence, 8th inst., John W. McWhinnett, in his 25th year.
PIERCE—In East Providence, 8th inst., Warren L. Pierce, in his 50th year.
TUCKERMAN—In Centreville, 8th inst., Julia, wife of John H. Tuckerman, her 1st year.

ROBERT E. COTTRELL, Undertaker and Embalmer, 322 & 324 Thames St. Residence 161 Mill street. Telephone at office and residence.

The Boston & Albany Railroad company is sending out an attractive folder entitled "A Tour of the Berkshires." The text and a portion of the illustrations appeared in the May number of the "Photo Era", and a number of other illustrations have been added. Mr. Taylor makes trips through the Berkshire hills several times on account of the railroad, to take photographs of that region for the descriptive matter, and this article and these views have been published in special edition, believing that it will be read with profit by every traveler on the Boston & Albany through this section. Copies of the folder may be had on application to A. S. Hanson, General Passenger Agent, Boston.

C. H. Wrightington
Offers for rent, for summer season, several very desirable furnished houses at low rental.
Call for particulars.
Apartments, offices, studios, stores; 3 stables for rent.
Large list of unfurnished COTTAGES AND TENEMENTS For rent in all parts of city.
Office 57 BELLEVUE AVENUE.

WILSON'S NURSERIES
Specimen Trees a Specialty.
25 varieties to select from.

FOR SALE.
Cows for Sale.
Six Fancy New Milch Cows
AT BATEMAN'S.

For Sale—Fine Keystone Wagon. For light apron supply, laundry, general delivery, candies, bakery, dry goods, etc.; first class condition. All to be sold, after 7 P. M., 30 Chestnut street.

FOR SALE, PAIR BLACK HORSES. 8 years old, weight 2,300. Sound, kind and true. Also New 2-Horse Trip Cart, built to order. Address G. S. Sherman, Melville Station, Newport, R. I. Telephone 6-3, Portsmouth.

FOR SALE.
Two-Horse Lumber Wagon, Double Harness, McCormick Mower. Apply to A. H. Bailey, Melville Station, Middletown.

BERRY CRATES AND BOXES.
FOR SALE—Six 32-quart crates 2c each; quart and oblong pint boxes 2c a hundred, at 16 Gibbs avenue.

FOR SALE.
A lot of California Privet,
From two to five years old.
The Barker Building & Realty Co
105 Broadway.

FOR SALE, 75 BICYCLES,
Cheap. Telephone 87. J. R. Vinling, opposite Wyatt's Fish Market, Broadway.

For Sale.
Hudson River Blue Crushed Stone
For paths and driveways.
ALSO FISHER'S ISLAND BRICK BY THE CARGO.
J. K. SULLIVAN.

Cottage Pianos.
Cottage Pianos to Rent for the Season.
ROGERS MUSIC STORE.

NEWPORT HOSPITAL (Legal Title).
Incorporated 1873. Private Institution.
This hospital has for thirty-two years kept its doors open to every case that could be cared for within its walls.
During the past ten years it has spent for the care of the suffering over $[illegible] yearly more than has been received from them. For the last two years the amount has been $25,310 and $27,273 respectively.
It maintains a District Nursing Service covering the whole city.
It deserves and asks the liberal support of all those who are interested in caring for the sick poor or in any way relieving suffering humanity.
Donations and legacies for the daily wants are always needed and gratefully received.
A cordial invitation is extended to all interested to inspect the Hospital and its work.
J. TRUMAN BURDICK,
Treasurer, Lopez Wharf.

SPECIAL POLICEMEN.

Twelve Officers Appointed for the Summer Season, Five of Them New.

The weekly meeting of the Police Commission was held last evening, when a retail liquor license was granted to C. E. Gunther at 3 Bath road, and a transfer of retail liquor license from P. J. Sullivan to J. J. Conlon at 98 Levin street. A transfer was given the Portuguese Independent Club in Reid's block. Ten carriage and 25 drivers' licenses were granted.

John P. Finn was appointed a special policeman.

Two applications for permit selling licenses were referred to the chief of police. The application of the Newport Amusement Company for bowling and pool table licenses in the rooms formerly occupied by W. C. Cozzens & Co. was laid over for a week.

The special policemen for the summer season were appointed. They are to go on duty Sunday, June 17, a week earlier than last year, and their beats will be changed by the chief of police. Those selected last night are Timothy J. Harrington, Patrick D. Sullivan, Cornelius S. Sullivan, Freeborn Coggeshall, James A. Ray, Fred L. Rice, Howard M. Ackers, Joseph P. Dugan, Menor Reed, Owen F. McDonald, John J. Kilduff and Robert C. Scott.

Messrs. Ray and Rice are retired men; they were on last year. The new ones selected for this season are Dugan, Reed, McDonald, Kilduff and Scott.

NEWPORT'S NEW CHARTER.

(Fall River Herald.)

The voters of Newport have adopted the novel city charter, to which attention was called when it was first proposed. The striking feature of the charter is the establishment of a council of 195 members, which is to have *upon* the appropriation list, to formulate general policies of the city government and to have control of the police and licensing through commissioners. Another feature is the encouragement for the taxpayers to take part in the *management* of public affairs by proposing measures and by protesting against those which are not satisfactory. An *attempt* has been made to adapt the town meeting idea to the government of the city. As already stated, in the last analysis much less depends upon the form of the city charter as upon the men who are to handle the reins of government, whether a council of many or few members, and back of all there must be a lively public sentiment in favor of intelligent, business-like administration. It is plainly the aim of the men who have prepared the Newport charter to *encourage* a lively interest in affairs among the mass of the citizens and whether or not they have succeeded in this will *remain* to be seen when the new charter has been in force a while.

NOT MANY FISH.

There is practically nothing in the mackerel line today, the foggy condition off shore being quite for fishing. One boat arrived last night with 23 barrels, and one came in this afternoon with 200 fish. *Quite a number* of the mackerelmen are in port, waiting for better weather.

The scup fishermen shipped 95 barrels to Philadelphia last night. Today the shipment will be a barrel per man, and 50 barrels will be shipped to Wilson & Barry at New York for cold storage.

FOG AND RAIN.

The fog which hung outside all day yesterday drifted into the harbor about 6 o'clock and the fog *bells and horns* got busy inside; they had been busy all day outside. Along later in the evening the fog lifted some, but it is still much in evidence. There was a little *rain* during the early morning hours, but it did not wet things much more than did the fog, which is almost a Scotch mist at times. The temperature is considerably higher than it was yesterday and things are feeling rather sultry.

THE RHODODENDRON SHOW.

The rhododendron show along Bellevue avenue is now in practically full bloom and all the places where there are beds are looking bright. The old hedge at "Swanhurst" is as fine as when it was practically the only rhododendron display in Newport. The rhododendron forest on the grounds of Mr. E. J. Berwind is blooming. The bed at the south gate of Senator Wetmore's place is a mass of flowers and the floral show about the W. S. Wells villa is in bloom, some of the blossoms having already fallen.

THE BLOCK ISLAND STEAMER SERVICE.

Official announcement was made yesterday of the appointment of William E. Dodge of Block Island as the resident agent of the New England Navigation Company at Block Island. He will look after the passenger and freight service of the company, including both the Providence and New London lines to the island, until further notice.

The New England Navigation Company, the marine department of the New York, New Haven & Hartford Railroad Company, recently obtained control of steamer New Shoreham, which plies between Providence and the island. Mr. Dodge began his new duties at the Block Island terminus of the line yesterday. The New London line to the island has been under the control of the New England Navigation Company for several years. Steamer Block Island runs from the Nutmeg State seaport to the island only during the summer, however. The daily service begins July 1 and continues until Labor day or later in the fall.

With the consolidation of the Block Island business of the two steamboat lines and the change of management of the line from Providence, traffic is expected to receive unusual impetus during the summer. It is anticipated that with the beginning of the New London service the boats will be docked at Block Island at the same or adjacent wharves.

Now that the New England Navigation Company has obtained control of steamer New Shoreham, a consolidation of business is also considered quite likely in Providence, and it is anticipated that within a short time the New Shoreham will be docked at Fox Point, near the point where the company's steamers operating between Providence and New York are wharved.

CAPTAIN BERRY'S PROMOTION.

When Captain Robert M. Berry receives his promotion to the grade of rear admiral he will be assigned to duty as commandant of the Norfolk navy yard to succeed Rear Admiral P. F. Harrington, who was recently relieved. The exact date cannot now be stated when Captain Berry will be promoted to the rank of rear admiral, as it is possible that some of the rear admirals of the nine lower numbers will apply for retirement this year under section 11 of the personnel act with advanced rank as a rear admiral of the nine higher numbers. In such an event Captain Berry would get the first promotion, but otherwise he will not receive his promotion to flag rank until the retirement in July of Rear Admiral R. B. Bradford.

SECRETARY ROOT'S TRIP.

Secretary of State Root, who is going around South America on cruiser Charleston, commanded by Commander Cameron McR. Winslow, will leave the United States July 7. It is expected that the Charleston, which is destined for duty on the Pacific Station, will find Mr. Root in Rio Janeiro July 23, two days following the opening of the Pan-American conference, one of the principal objects of Mr. Root's long trip. After a stay of 12 days in Rio the Charleston will proceed south, stopping at Buenos Ayres, Montevideo, and then on around to the West coast, stopping at most of the principal ports; and then to Panama. Here Mr. Root will leave the *Charleston. Crossing* the isthmus he will take a government steamer from Colon to New York. Mr. Root will be accompanied by Mrs. Root and Miss Root. The State Department took occasion to deny, June 7, that the Charleston is being extensively altered to accommodate Mr. Root. A few changes are being made, but none of great importance.

JAMESTOWN.

[Special Correspondence of The News.]

Mr. E. H. Murphy and family of Fall River arrived yesterday afternoon at the Putman cottage at the Dumplings for the season.

Mr. W. P. Kinney, who will conduct the Thorndike this season, has arrived with his family. Mr. Kinney has been in charge of a hotel in Washington during the winter.

Mrs. Charles Modl and family have taken the Hoit cottage on Windsor street for the summer.

Mr. W. P. Herszey's new launch, built this winter at the Herreshoff works in Bristol, has been brought here and moored off Mr. Herszey's place at the Dumplings. The new boat is 60 feet long of the cabin type, and is a fine looking craft.

The summer services will commence tomorrow in St. Matthews Church. Holy Communion at 7:30 a. m., morning prayer at 11 and evening prayer at 7:45.

Tomorrow, at the Central Baptist Church, the day will be observed as Children's day, with an address to the young people at the morning service and a children's concert in the evening.

Mr. A. S. Murray and son have returned from a fishing trip at Belgrade, Maine.

Mr. Lawrence Conlan, who has been ill for several weeks, is recuperating at Bryant's Camp.

Miss Woodward of Washington is at the Woodward cottage on Walcott avenue, near the Dumplings.

Mrs. J. N. Dallarry and family of Philadelphia have arrived at one of the Hogan cottages for the season.

Mr. George B. Stearns and family of Augusta, Georgia, arrived this morning at their cottage on Greene lane.

Mrs. E. A. Parnshaw and family of Philadelphia, are expected to arrive at the Weeden cottage on Walcott avenue today.

THE HALL & LYON OPENING.

The public opening of the Hall & Lyon Company's store in this city took place this afternoon and large crowds were attracted by the event. The old Caswell-Massey store during the past few weeks has undergone a great change at the hands of the new management and today was looking resplendent in its new furnishings and paint. The Boyes band orchestra, Bowen B. Church leader, was present to render music during the "opening" hours. A large corps of clerks were in attendance, dispensing cigars and flowers with a lavish hand. Messrs. Lyon and Knight of the big company were in town to see that the store was properly "presented" to the Newport public, while Colonel E. C. Danforth, formerly of Providence, will be the resident manager.

LOCAL BRIEFS.

—Mr. J. D. *Haviland* of New York is at The Pelham.

—Mrs. Robert Hall has arrived at her cottage on Washington street.

—Mr. and Mrs. John A. Congdon have *returned from* an extended visit in New York.

—Yawl Vigilant, Mr. William B. Leeds, arrived from the westward yesterday afternoon.

—The servants of Mr. and Mrs. Thomas McKean have arrived to prepare the C. O. Jones cottage for their arrival early next week.

—Mr. John D. Quackenbos, professor in Columbia College, will be guest of Dr. R. E. Durant over Sunday.

—Horses, carriages or automobiles have arrived for Mr. Victor Borchens, Mr. A. G. Vanderbilt and Mr. Robert Goelet.

—Herbert L. Dyer has rented, through his Broadway office, the Buckley cottage at 11 Farewell street, to Joseph Hermann.

—Chief Yeoman Lawrence B. Greene, son of cruiser Maryland is spending a short furlough with his mother and brothers here.

—A *special* session of the probate court was held this noon, when the executor's first and final account with the estate of Mary Twomey was allowed. The petition to pay money from the estate of Susan Maria Crabbe to minor was granted.

—The Eleventh field battery, at Fort Adams, is now preparing to leave here en route to Fort Riley, Kansas, where the battery is due July 15, to participate in the joint maneuvres. After the maneuvres the battery will be stationed at Fort Leavenworth.

—Mr. Arthur S. Barden, who will marry Miss Cynthia Roche next Monday, gave his farewell bachelor dinner last night at Sherry's in New York. Among his guests were William P. Barden, James M. Waterbury, Jr., Francis and Maurice Roche, T. Markoe Robertson, William Stackpole, Charles S. Sargent, Jr., James A. Barden, Jr., Joseph Grinnell Willis and Louis C. Clark, Jr.

—A successful children's party was given yesterday afternoon in the chapel of the United Congregational church, about 70 being present to enjoy the games and the refreshments. Mrs. Roland J. Easton spoke of the cradle roll and the work the children can do for missions, and the children refilled their mission cradles with their savings, telling what each had done to save the money.

—Mr. Betty A. Thorndike has received word that one of his barrel wagons met with a mishap near Hallville, Conn., while en route between Willimantic and Norwich. It was a country *road* and the driver went across the railroad track, where the gate was not down, and had not entirely cleared the track when a train struck the rear of the wagon. There was a distribution of barrels and barrel staves, straw and portions of the rear of the wagon, but the driver and horses escaped injury.

AMERICANS WIN.

Defeat Australians at Tennis, and Will Challenge for the Cup.

NEWPORT, England, June 9.—In the international singles A. F. Wilding, New Zealand, beat Holcombe Ward, New York, 6-3, 3-6, 6-4, 6-4, 8-6; Raymond D. Little, American, beat Les Poidevin, Australian, 6-2, 4-6, 7-5, 6-2.

The Americans thus won the rubber and the right to play the British holders of the cup.

CONGRATULATE ALFONSO.

King Will Support International Action Against Anarchists.

MADRID, June 9.—King Alfonso, replying at the reception held at the palace yesterday to the address of the presidents of the senate and chamber of deputies, congratulating their majesties on their escape from death as a result of the bomb explosion of May 31, announced that he would strongly support international action against anarchists.

STOCKMEN LOSING MONEY.

Plea for Speedy Action Made Before Beef Inspection Hearing.

WASHINGTON, June 9.—The beef inspection hearing before the House committee on agriculture was begun today by listening to Representative Garner (Texas), who made a plea for speedy action.

"Since this matter came up," he said, "the people who have contracted to take our Texas steers have become alarmed, and say they don't know whether or not they are going to take our cattle. Every day this thing is continued, the stockman is losing money."

"Is not the packer entirely responsible for this condition?" asked Representative Haugen (Ia.) and, continuing, he said: "I believe he is."

W. 2.

Representative Davis (Minn.) read a telegram from the South St. Paul live stock exchange and live stock board, voicing unalterable opposition to having expense placed on the packers, because it would inevitably come out of the stock raisers.

H. Cowan of Fort Worth, Texas, attorney for the Texas Cattle Raisers' Association, said, while the raisers had their differences with the packers and had not got the best of them yet, in this question the interest of the raisers and packers is identical. The stockmen believe the packers could pay this expense on the stock raiser. He read a telegram from John T. Lytle, president of the Cattle Raisers' Association of Texas, which read: "Prevalent agitation has seriously depressed cattle business. Universal impression that cattle values will suffer from $1 to $5 per head decline."

Mr. Haugen said every member of the committee, so far as he knows, is in favor of the government paying the cost. This cost has been estimated from $5,000,000 to $20,000,000 annually, and Congress, he said, almost probably would not appropriate more than $2,000,000. In view of this, he believed it might be better to assess the cost on the packers.

TO THE AMOUNT OF $3,000,000.

Consular and Diplomatic Appropriation Bill Reported.

WASHINGTON, June 9.—The consular and diplomatic appropriation bill was reported to the Senate today by Senator Hale. It carries appropriations aggregating $3,151,551, an increase of $112,625 over the amount as passed by the House. Of the amount $25,000 is for the boundary surveys between Alaska and Canada, $20,000 for the demarcation and mapping of boundaries between United States and Canada; $70,000 to pay the expenses of the St. John river commission and $150,000 for the purchase of location premises at Constantinople, Turkey.

An amendment was adopted, requiring the Secretary of State to report to Congress at its next session a plain covering provision for the purchase of ground and erection of buildings for consular offices in China, Korea and Japan, the total not to exceed $1,000,000, to be paid from the Chinese indemnity fund.

TO ASK FOR REPRIEVE.

Counsel for Tucker Intends to Send Letter to Governor.

BOSTON, June 9.—James H. Vahey, attorney for Charles L. Tucker, under *sentence of death in* state prison, announced this forenoon that he intended to send a letter to Governor Guild today, asking for a reprieve for the condemned young man. The execution may take place any time after midnight tonight, but it is thought that the warden at the state prison may delay it for 24 hours.

Mr. Vahey was unable to state this forenoon the basis for his request for a reprieve, stating that he would have to see Tucker at the state prison before sending the letter to the governor. It was stated at the prison today that Tucker showed no signs of breaking down under the strain, but on the other *hand was singularly cheerful* and calm.

The letter to Governor Guild follows:

"To His Excellency Curtis Guild, Jr., *Governor of Massachusetts.*

"Dear Sir: Your refusal to refer the petition for the commutation of the sentence of Charles L. Tucker to the executive council concludes that aspect of the case. In view, however, of the importance of the issue and the short time intervening between your decision and the date set for the execution, we request you to grant the prisoner a respite of a month in order that everything possible may be done for him.

"We are constantly receiving information and suggestions, and it is possible that, within a short time the truth may be revealed. No harm can result from granting this respite, and it may be that the greatest good will come from it.

Yours respectfully,
Vahey, Jones & Mansfield.

Mr. and Mrs. Albert E. Tucker, the parents of the condemned young man, were closeted with Mr. Vahey at noon today, discussing the latest step by the lawyers in an attempt to delay the execution of the death sentence.

A. 1.

Launching of Lumber Schooner.

ROCKLAND, Me., June 9.—The new six-masted schooner John D. Colwell was launched this afternoon from the yard of Cobb, Butler & Company, practically ready for sea. The schooner was especially designed for lumber carrying and will engage in the Cuban trade. The gross tonnage is 1,012 and the registered dimensions are: Length of keel 191 feet, breadth of beam 39 feet, depth of hold 19 feet.

Appointed Japanese Minister at Pekin.

TOKIO, June 9.—M. Hayashi, formerly resident general of Japan at Seoul, has relieved M. Uchida, as Japanese minister at Pekin. The latter has been appointed vice minister of foreign affairs.

STEAMERS ARRIVED.

New York, June 9, Patricia, from Hamburg, Dover and Boulogne.

NAVAL NOTES.

Battleship New Hampshire, which is to be launched at Camden, N. J., June 30, will be christened by Miss Hazel McLane, daughter of Governor John McLane of New Hampshire, who is a student in Bryn Mawr College.

Three gunboats, the Alba, Mindanao and Mariloro, which were captured by Admiral Dewey when he destroyed the Spanish fleet in Manila bay, have been sold as junk for $6,605 at Olongapo.

Rear Admiral Cowles, chief of the bureau of equipment, has gone to the Boston navy yard to inspect the chain factory. It is his purpose to reduce, if possible, the cost of making chain cable in government work to meet the criticisms recently made in Congress.

Battleship Wisconsin and cruisers Raleigh and Cincinnati will not be brought home from the Asiatic station at this time, as was recommended by the bureau of construction. The Navy Department merely says, in acting on the recommendation, that under the circumstances it is deemed best to retain the three vessels in the Far East. What the circumstances are has not been made public.

Battleship Kentucky is going to Boston to go into drydock, instead of to the New York navy yard. This action has been ordered because the work on the Indiana is taking longer than was originally planned. The whole docking program prepared by the Navy Department several weeks ago has been upset to a considerable extent. The condition of the Indiana's propellers has caused the delay in the work on that vessel. There has also been delay in connection with important work on battleship Iowa and Kentucky, at the Norfolk navy yard.

There has been considerable speculation in the Navy Department recently concerning the relief of Rear Admiral McCalla, commandant of the navy yard at Mare Island, who will be placed on the retired list of the navy July 18. Among names mentioned for the place is that of Captain Benjamin P. Tilley, now commanding battleship Iowa. The Navy Department does not want any one in command at Mare Island with a rank any lower than that of a rear admiral, but as Captain Tilley will soon attain that rank he is eligible for selection for the duty. Captain Richardson Clover has also been mentioned for the place.

Three additional candidates for assistant paymasters have been designated to take the examination of June 11 in the Washington navy yard: Nevin S. Morrison, Iowa; John E. Dwyer, District of Columbia; John F. O'Mara, South Carolina; Frank A. McDermott, District of Columbia; Abraham B. Cox, New York; George P. Skinner, Maryland; Martin J. Mullin, Maryland; Frederick M. Smith, Jr., Massachusetts; Charles F. Colbert, Jr., Pennsylvania; William D. Fargo, Georgia; John A. Radcliffe, Massachusetts; William H. Radcliffe, Maryland, and Daniel J. Prendergast, New Jersey.

"Conroy's Garage"

STEVENS-DURYEA RUNABOUTS AND TOURING CARS.

Gasoline, Oils, etc.

COR. ANNANDALE ROAD & EAST BOWERY STREET.

Telephone 1722.

LIQUID AMANDINE.

Nothing so good is made to prevent the hands and face from chapping and for making the skin soft and white.

Caswell, Massey & Co.,

CHEMISTS,

Thames Street. Cor. Church.

WHITE BEDS, $4.50.

Simplicity of style and low price make these beds more than ordinarily desirable. Topped with brass knobs, there is an air of daintiness about the beds that accords with the furnishing of the home sleeping room. It will be noticed that the fillers in the foot piece are unusually long, extending almost to the floor. Thoroughly well made, braced at the angles and castered. Brass beds in aristocratic styles, beds of wood, etc.

WALSH BROS.,

220-222 THAMES STREET.

LADIES' OXFORDS.

One of our many new patterns in Ladies' Oxfords is a Gibson Tie, Made Goodyear Welt in either Patent Colskin or Gun Metal Calf. A shoe built for service, comfort and style. Well worth $3.00 but priced

$2.50

B. F. DOWNING, 3d.

191 THAMES STREET. TELEPHONE 603.

THE NEW CAR BARN.

Work of Arranging and Storing Material—Demand for Employes' Quarters.

Officials of the Old Colony Street Railway Company were in town yesterday and made an inspection of both the old and the new barns. At the new building they went carefully over the various facilities provided, and decided so far as possible where there had been shortcomings in completing details, that they might arrange for the extra work to be done at once. Things at the barn are now, and will be for some time of course, much in heaps, as it is proposed to have the storage of all articles thoroughly systematized, and to make the necessary sorting and card index for the stockroom alone is a task of no small proportions. Until complete order is restored out of the present chaos, the Island Division cars will not be brought here.

The track gang is now devoting its energies to grading about the new work and to clearing up generally. There is much of this work to be done, as a large amount of track material has been dumped on the grounds wherever convenient, and this must all be sorted and stacked. The track for its entire length on Vernon avenue has been paved and the setting of the curbing at the corner of Broadway is all that is needed to complete the work made necessary by the laying of the spur to the car barn.

The change of barns has caused a lively demand for tenements in the outer Broadway district, a demand which cannot be met, for a class of tenements is sought which do not exist there is great number. The road employes feel that they cannot pay fancy rents, and it is hoped that some one will see the opportunity for investment by building on some of the available land the kind of tenements needed. One owner of quite a tract of land proposed building a dozen or more cottages, but abandoned this plan when he found that the city had made no provision for sewering the locality. There are other vacant spaces in the same general locality which cannot be developed for the same reason. The fire alarm will be extended to cover the Middletown line, by reason of the placing of a patrol box on the car company's property, which is understood to be one of the insurance requirements. In addition to a private hydrant already on the premises, standpipes are located about the facing of the barn, both for fire and car washing purposes.

Saturday Afternoon Sales

Flanks of Lamb,	8c. lb
Fresh Beef to boil,	8c. lb
Fresh Forequarters Lamb,	8c. lb
Spiced Corned Beef,	8c. lb
Fresh Boston Rolls,	12c. lb
Fresh Beef to roast,	14c. lb
Fresh cut Hamburg Steak,	2 lbs. 25c.

All Vegetables at Reduced Prices at

Henry F. Rooney's, 261 Thames St.

CARPETS CLEANED WITHOUT REMOVAL.

Also Draperies, Mattresses, Upholsteries, etc.

No Dust. Destroys Moths.

Estimates free. Telephone or drop us a card and a man will call who will cheerfully explain our system, and estimate on your work.

Vacuum Cleaner Company of R. I.

Newport Office:

Cor. Bellevue Avenue and Bath Road.

H. L. Dyer's Office.

DANCING

At Island Park,

TONIGHT;

From 8 to 10.

J. T. ALBRO,

Electrician,

Gas Fitter,

Locksmith.

Gas and electric fixtures, both new and second hand, at lowest prices.

Open Evenings.

11 NORTH BAPTIST STREET.

ROOTS AND SHOES.

Forceful Shoemaking.

The kind that stands up for itself and needs no boosting. Impressing a prospective buyer by the good qualities so emphatically displayed, that they are the shoes to buy, are the kind we sell.

The Ramlose $3 Shoes or $3.50 Special.

Money's worth always and shoes that look like and wear like those that cost more.

—AT—

RAMLOSE'S, 43 Thames Street.

JUST COMPARE THEM

With any other shoe that you can buy in Newport and you will find that the quality, manufacture and style is better, and the prices are lower than you can find anywhere.

ARMORY SHOE STORE,

Joseph Martin, 377 Thames Street.

Tel. 983.

FOR SATURDAY,

JUNE 9, 1906.

Chocolate Molasses Chews,
Chocolate Nougatines,
Chocolate Creams, walnuts on top,
Chocolate Wintergreens,
Marshmallow Kisses,
Mexican Kisses,
Cream Dates,
Toasted Marshmallows,
Chocolate Caramels,
Honey Comb and Peanut Squares,
Chocolate Strings,
Molasses Fancies,
Caramel Bon Bons and others at

20c. per pound.

Don't forget about the Coffee Cakes.

H. D. FRASCH,

170 Thames Street.

Telephone 987.

WE HAVE ABOUT A TON

—OF—

Salt

FIT ONLY FOR

Agricultural Purposes.

Make us an offer.

Newport Paper & Grocery Co.,

58 Bridge Street.

Have Grand Opera at Your Own Home.

10 NEW Edison Grand Opera Records

Recently received. Price 75c. each.

Barney's Music Store

151 THAMES STREET.

THE NEWPORT JOURNAL AND WEEKLY NEWS.

Providence, Fall River & Newport Steamboat Co.

(NOTE CHANGE OF TIME.)

Sunday, June 10.

SPECIAL TRIP!

Steamer City of Newport will leave Commercial wharf at 8:05 A. M. returning, leave Providence at 7 P.M.

RATES. H. T. WINDSOR, Supt.

CROQUET

In all the different grades.

Fine Club Sets for $2.50, $3.50, $4, $5, $6, $8 up to $15.

Cheaper Grades for 95c., $1.49, $1.80.

A. C. Landers & Son,

167 Thames St.

Covell's Block.

Headquarters for all Outdoor Games and Sports.

Vermont Creamery Butter

Fresh from the Churn.

25c. a pound;

4 1-2 lbs. for $1

Landers & Peckham.

142 Thames Street.

Telephone 814.

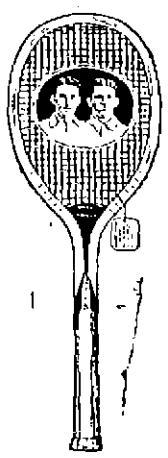

Lawn Tennis Rackets

All the Best Makes At

GRIFFITH'S,

Fine Athletic Goods.

158 THAMES STREET.

TALK TO MEN.

You can make no more acceptable gift than one of our new

BAROQUE PEARL NECKLACES.

Delicate designs set with: Peridotes, Aqua Marines, Amethysts, Coral and Diamonds.

This class of jewelry is usually kept only by the best store in the large cities and its recent addition to our stock is right in line with the improvements we are constantly making to our assortment of jewelry. Every piece is marked at our uniformly low prices and you have no excuse for going out of the city to buy high class goods.

Edwin C. Blaine,

246 Thames St.

BICYCLES

"Tires" From $3 to $30 "Free."

75 new and secondhand Lincolns with coaster-brake $25; Winchester $20; second hand Orient Challenges, Hartford, Columbia, Daveycles, Crescent, Eagle; Warwick Tandem $40. Good Bicycle with new tires $12. Agent for Hartford tires. First-class repairing at right prices. Renting. Coaster Brakes.

Broadway Bicycle Agency,

The Little Store Op. Wyatt's Fish Market.

Telephone 87. J. R. Vining.

GLOOM IN THE SENATE.

Gorman's Sudden Death a Shock to Older Colleagues.

Government Forced by Combinations to Protect Itself—Alaska Railroad Bills.

[Washington correspondence of the News]

WASHINGTON, June 8.—Every time a Senator dies it is a severe shock to those remaining, especially those who are well advanced in years. The death of Senator Gorman of Maryland cast a gloom over the Senate which was not affected for the sake of propriety. Men who are three-score or more realize that notwithstanding they are hardy in their constitutions and have always enjoyed good health, they may be called about any time. Senator Gorman was himself very apprehensive concerning his health, and showed it during the late Presidential campaign. He then advised his cousin, Henry G. Davis, who was nearly 15 years his senior, to pay more attention to his health than to politics.

No one is further away from a desire that government should own public utilities than Senator Perkins, yet the California Senator gave reasons why the people are encouraging the government to take over so many utilities as possible in a brief address in the Senate, in which he said:

"The government advertised some time since for large quantities of cement in Arizona for the purpose of building one of the restraining dams there. There was a trust or combination on that article, and the prices were so high that the government, after investigation, decided to manufacture the cement itself in Arizona, which it is now doing at a saving to the government of fully 50 per cent of what the combination charged."

Senator Perkins in this remark really gave reasons why the government is urged to build its own armor plate, to manufacture its own powder and to perform many other duties. Combinations force it to protect itself. The people then demand equal facilities with the government, and that is how the growth of government ownership is explained.

It is an off week in Congress when some Senator or Representative does not introduce a bill to provide in some manner for aid in the construction of a railroad, telegraph or telephone line in Alaska. After extensive hearings the House committee decided that it would not grant such aid, but this does not prevent new companies from forming and seeking government assistance. According to the bills introduced, Alaska is to be goldbrioed with railroads and wire lines of communication.

"As far as I am concerned," declared Senator Teller, when a partial report was made on the Smoot case, "I expect to consider it here, not upon the public census, but upon questions of right constitutional right. I expect to act upon my oath. As I said on another occasion, a question of this kind is a question of convenience as well as of law, and we cannot take up this case and dispose of it in 15 or 20 minutes, or in a day."

Discussing the Panama canal, Senator Morgan injected this parenthetic remark regarding "the construction of this canal, which I do not believe you will ever build at Panama (I do not believe it, yet I intend as long as I can stand in this Senate to vote for it just as earnestly and work for it just as hard as if I did believe a canal would be built."

Many people believe as does the venerable Alabama Senator.

Representative Graham of Pennsylvania, when discussing the naturalization bill, urged that foreigners be counselled to change their names to English names or abbreviate their original names, and in support of his contention read the following list of sample names naturalized at Pittsburg:

"Maczeh Zemiskrivicz, Franciszek Wojciechosky, Jozas Szabodinskoi, Josef Schoengruber, Ivan Sikdanovic, Stanislaw Szymkewich, Panagoula Roskuntopulos, Hirzej Radzizewski, Pellce Pietropanco, Stephan Canarcejop, Antoni Niespodzionski, Paolo Mysliwicz, Antonio Mazzaccatello, Ignatz Leszczenska, Franz Imbriewicz, George Dieksonchak, Antoni Dzuzicz, Henki, Josef Dryjanowski, Vincenzo Campisano, Pasquale Perie Francesco Bevilaqua, David Zada Aghakhon, Jan Hohmanski, John Skacek and Mikaly Szscbanos."

For more than 10 years the "Seattle Match" was an issue in the politics of Washington state. It was proposed that the government should construct a canal connecting the waters of Puget sound with Lake Washington, some distance away. This it would have been of great value to the city of Seattle was generally conceded, and it seemed to mean defeat for every man who either opposed or supported the measure. It was a grievance for the politicians. But the government obtained right of way for the canal, and now it is proposed to construct a waterway with private capital if the government will grant permission. There seems little doubt but such permission will be granted.

Arthur W. Dunn.

LOCAL BRIEFS.

Mrs. Peter Larson is visiting in Boston.

— The days are now more than 15 hours long.

— The roadbed of Dixon street is being improved.

— Mrs. John Clinton Gray is at the Muenchinger-King Cottage.

— Mr. Alexander Mill of New York has arrived for the season.

— Mrs. Joseph F. Stone of New York is here to inspect her cottage.

— Mr. Marion McAllister Smith left Newport today, en route for China.

— Mr. and Mrs. Frank H. Nichols of New York have arrived for the season.

— Mrs. E. C. Sweet of Providence has arrived at her cottage at Easton's Point.

— Major J. C. Mallery and Mr. Frederick B. King are registered at the Casino.

— Mr. William Biggs of this city recently graduated at the Harvard Dental School.

— Mrs. C. R. Wheeler of New York is visiting her daughter, Mrs. Charles P. Nelson.

— Mr. Odin Cushing and family of Boston have arrived at the Cushing Villa, Ocean avenue.

— Mr. George Wood of New York is here to spend a few days with Mr. Clarence Parrott.

— Miss Helen B. Cantard, daughter of Dr. and Mrs. Richard H. Cantard, was married at Tarrytown, N. Y., Thursday night to Mr. Charles E. Crocker, private secretary to Mr. A. G. Vanderbilt.

— Mrs. Austin L. Sands has returned from New York and is at her cottage on Catherine street.

— Mrs. Dora Anthony has gone to Mansfield, Mass., to be present at the marriage of her nephew.

— Mr. and Mrs. W. P. Thompson, of New York have decided not to spend the summer here as usual.

— Mrs. Bonsal of New York is here to spend the summer with her mother, Mrs. Charles Potter, on Sunnyside place.

— Mr. and Mrs. Robert Goelet are guests of Mr. and Mrs. Cornelius Vanderbilt on steam yacht North Star, for a cruise.

— Mr. J. H. Mahony, Mrs. Lucie M. Post and Miss Post have arrived at the Mahony cottage on Bellevue and Lakeview avenues.

— Mr. and Mrs. Herman Loeloy Emmet of New York are to spend several weeks with Mrs. H. A. Johnson, mother of Mrs. Emmet.

— Dr. deSara Sibley of Philadelphia and Mr. and Mrs. T. F. Goodman and Mr. Faulkner of Savannah are registered at The Aquidneck.

— Captain H. C. Hale, United States Infantry, has been ordered to duty in attendance on the conference of officers of the Naval War College.

— Everett B. Webster has purchased from the estate of the late Theodore B. Chesterfield steam yacht Seneca, well known here and at Jamestown.

— Mr. O. H. P. Belmont is a member of the committee appointed to receive Hon. W. J. Bryan upon his arrival in New York from Europe.

— Miss Eunice Terry is guest of Mrs. Tompkins McIlvaine at the Potter cottage on Catherine street. Mr. McIlvaine has joined his wife here.

— Frank Rose of fishing schooner Emerald of Gloucester, Mass., was taken to the hospital in the police ambulance yesterday afternoon for treatment.

— Among those who were to sail for New York today are C. Maxwell Stevenson on the Lucania, and H. G. McVicker and Lloyd Warren on the Philadelphia.

— Master Harry S. Aaron has returned from the Staunton Military Academy, Staunton, Va., to spend his vacation with his parents, Mr. and Mrs. Harry Aaron.

— The Beacon Mission, which was recently sold and moved farther north on West Broadway, will reopen for services Monday and Tuesday evenings of each week.

— Mrs. R. Manson Smith and Miss Smith have joined Mr. John C. Whitridge here and will soon open their summer residence on the East shore, near Sandy Point Farm.

— Mrs. Harper Wallach has arrived from Philadelphia and is at her father's residence, "Edna Villa," for the summer. Her daughter, Miss Jeanne Wallach, has been here several weeks.

— Invitations have been received here for the fifteenth anniversary of the marriage of Mr. and Mrs. Harry A. Magill, Wednesday evening, June 20, at the Home Club, Chicago.

— William Ellery Chapter, Daughters of the American Revolution, will hold its regular meeting Tuesday afternoon with Mrs. Walter C. Coffe. There will be a program of music and poetry.

— The Old Stone Mill, made of Ladies' Home Journals, is making the window of the Newport Dry Goods Company's store a centre of attraction.

— Two rings, pawned by Boeking, the burglar, have been recovered by Chief Crowley. One, of the value of about $25, was the property of Mrs. J. F. Lehanon of Jacksonville, Fla., and the other is yet to be identified.

— The New Line announces a Sunday excursion trip to Jamestown and Newport, steamer Kennebec to leave Fall River at 10:30 and sail down through the West passage by Beavertail to Newport, where she will dock five hours.

— The Indian prince and his party left yesterday afternoon on the 3 o'clock train for Montreal. While in Newport they took a drive around Ocean avenue and the summer residence section, and saw all of Newport they could.

— Revenue cutter practice bark Chase has started on its annual cruise, having on board the various classes of revenue cadets. She is scheduled to leave New London for Newport June 13, arriving here June 16 and sailing for Boston June 18.

— Frank H. Manchester, son of James Madison Manchester of Tiverton, and Miss Eugenie Comlette of Fall River were married a few evenings ago at Portsmouth by Rev. J. S. Pearce of St. Paul's Church. The couple will reside in Newport during the summer, the groom being employed at the beach.

— Commander Nathaniel G. Usher, who was formerly stationed at the Torpedo Station and Naval War College and has been for two years detail officer in the bureau of navigation, has been selected to command cruiser St. Louis, which will be put in commission in about three months. Commander R. P. Nicholson will succeed Commander Usher as detail officer.

— James Sisson, formerly of this city, died in New York a few days ago. He will be buried at Westerly tomorrow and a delegation of Rhode Island Lodge of Odd Fellows, of which he was a member, will attend. He leaves a widow and one daughter. For many years he was in the employ of the late Colonel George E. Waring, jr., and for some time was a conductor on the local street railroad.

FROM MEAT INSPECTORS.

President Asked to Give All the Information He Has.

WASHINGTON, June 9.—Representative Pulkerson of Missouri has introduced a resolution, calling on the President and the Secretary of Agriculture to make public immediately any and all information that he may secure from the "great army of meat inspectors employed by the government," or from any other source that will tend to credit or discredit the product of any plant where meat products are prepared.

The resolution also calls upon the Secretary of Agriculture immediately to give to the public his opinion of the sanitary condition of the plants and the healthfulness of the products coming from the various plants.

SHOWERED MONEY ON MAXIM.

Jewish Audience Respond Generously to Appeal of Russian Refugee.

CHICAGO, June 9.—Amid scenes of wild enthusiasm, a Jewish audience of 2000 persons, many of them women and girls, showered gold and silver coins and paper money on the platform of the West Side auditorium, Center avenue and Taylor street, last night, in response to the appeal of the Russian refugee, Gregory Maxim, for funds in aid of the Russian revolution.

For more than 20 minutes the shower of money descended on the visiting Russian. It took a force of 20 collectors to gather up the coins. The count of the money was not completed until after midnight, and it was said to foot up a handsome amount, augmenting considerably the total of $8,000 that Mr. Maxim had collected during the two months of his speech-making tour in this country.

INSPECTING IMPORTED GOODS.

British Government to Communicate With the State Department.

LONDON, June 9.—John Burns, president of the local government board, has requested the foreign office to communicate with the State Department at Washington and ascertain to what extent reliance can be placed on the system of meat inspection undertaken by the bureau of animal industry. In announcing that he had taken this action, through a medium of a reply to a question put in the House of Commons today by William Field, Nationalist member of the St. Patrick's division of Dublin, and president of the Irish Cattle Traders and Stock Owners' Association, Mr. Burns added that he had ascertained that a quantity of boneless beef and pork is imported into this country from America and converted into sausages which are sold as English produce. He admitted that there are serious difficulties in the way of efficient British inspection of some of these imported foods, but said the local government board had taken action to see that the local authorities exercised their powers to the full extent.

HEAD CLASS AT WEST POINT.

First Five Graduates May Choose Arm of Service.

NEW YORK, June 9.—A special to a morning paper from West Point says: It was learned yesterday that to Cadet H. S. Hetrick of Connecticut will fall the much coveted honor next Tuesday of being graduated at the head of his class at the United States Military Academy. Hetrick is a member of the cadet committee on athletics, editor in chief of the class annual, The Howitzer, and lieutenant of company B. A year ago he stood second in his class. His name and those of the next four men in the class will be attached to the army register as the names of the most distinguished members of the class of 1906.

Besides Hetrick, the other four to break into the "distinguished" quintet are W. A. Johnson, of New York, James J. Loving, of Arkansas, Frederick R. Downing, of Virginia, and Edmund L. Daley, of Massachusetts. All four also rank in the order named. All of these except Daley were the first five of this class last year. Daley was tenth a year ago, when Hetrick was second and just behind Johnson, whom he now displaces. It has been a close race between Hetrick and Johnson all the last year, and the leadership of the class was not decided until the final examinations had been passed. It is the custom to assign the first five men of each class to whatever arm of the service they may choose. The majority of them in past years have chosen to be assigned to the engineers.

HAVE SOME
Ice Cream
and make it yourself. It will be pure and just right in every way if you use
D-Zerta
Ice Cream Powder
Everything in the package. No cooking or heating. Just add one quart milk and freeze. Makes nearly two quarts and can be made in ten minutes. Five flavors.
Sold by all grocers. Two packages 25c.
PLEASES EVERYBODY

COAL AND WOOD.

D. J. SULLIVAN & CO.,
508 Thames St., Tel. 575-2.
DEALERS IN
Old Co's Lehigh, Egg and Furnace
Lykens Valley stove,
Wilkesbarre and Lorberry,
COAL
ALL SIZES.
Oak, Hickory and Pine Wood.
Fine assortment of best quality of
COAL
For family use. Furnace, Egg, Stove and Nut sizes.
Also Hickory, Oak, Maple, Southern and Eastern Pine
WOOD,
Sawed and Split as Required.
A New Lot of Extra Fine Pea Brush.
PINNIGER & MANCHESTER CO.
Perry Mill Wharf, 341 Thames St.
Telephone 146.

"NO CURE, NO PAY"
How Wright & Hay Sell Hyomei, the Guaranteed Cure for Catarrh.
Wright & Hay have an unusual offer to make to our readers, one that will be of the greatest value to many.
For some years Wright & Hay have been watching the results from the use of Hyomei, a treatment for catarrh that cures by breathing medicated air, absolutely without any stomach dosing. The results have been so universally successful that they feel justified in making a public offer to treat the worst case of catarrh in Newport with the understanding that if Hyomei does not cure, the treatment will cost absolutely nothing.
The regular Hyomei outfit costs only one dollar, and consists of a neat pocket inhaler that can be carried in the purse or vest pocket, a medicine dropper, and a bottle of Hyomei. If this is not enough for a cure, extra bottles of Hyomei can be obtained for 50 cents.
Wright & Hay positively guarantee a cure, if Hyomei is used in accordance with directions, or they will refund the money.

WILKESBARRE,
Lorberry, Lehigh,
and Lykens Valley
COAL
IN ALL SIZES.
Hickory, Oak and Pine Wood.
Gardiner B. Reynolds Co.,
OPPO. POSTOFFICE.
Telephone 222.

Congdon Coal Co.,
Wilkesbarre Coal,
Clean and dry for family use.
—ALSO—
Lykens Valley & Lorberry Coal
Egg, Stove and Chestnut sizes.
Oak, Pine and Maple Wood
AND KINDLINGS.
OFFICES—447 THAMES STREET.
38 Broadway. Telephone.

REAL ESTATE AND INSURANCE.

"SUNNYFIELDS PLACE"
FOR SALE.
A very attractive country place as a residence or in connection with a Newport villa, 2½ miles from town, beautifully fitted with every modern convenience, and having conservatory, large stable, greenhouse, large garden, pond, extensive farmery, artesian well, marine telephone, farm lands, etc.
FREDERICK H. PAINE,
Bellevue Avenue & Catherine Street,
SOLE AGENT.

A Real Bargain!
I offer for sale a two and a half story tenement house, situated on hell street in southern section of the city; house has gas and city water, etc., is in excellent repair and is always rented. This is a golden opportunity for some one to get a bargain. Price $1,900.
Business and tenement properties of every description for sale and for rent.
CLARENCE A. HAMMETT,
Real Estate and All Kinds Insurance.
323 THAMES STREET.

A Few Houses for Sale.

Hall avenue,	$1,000
Halsey street,	$2,000
Warner street,	$2,500
Walnut street,	$3,000
Spring street,	$3,500
Middleton avenue,	$3,500
Newport avenue,	$4,000
Thurston avenue,	$1,200
Brooks avenue,	$1,250
Charles street,	$5,000
Washington street,	$6,500
Touro street,	$12,000
Bay street,	$18,000

And others.
T. J. MULCAHY,
Real Estate and Insurance,
Auctioneer, 23 Broadway. Notary Public.

FOR RENT.
Furnished Cottages all the way from $200 up to $15,000 for the season.
FOR SALE.
Automobile, Mors, almost new.
Automobile, Renault, with Estey body.
Catboat with powerful engine, for fishing or sea fishing.
Catboat with power for pleasure.
Catboat also for charter.
J. B. PARSONAGE,
BROKER.
525 Spring St., Cor. Narragansett Ave.

Bargains in Real Estate.
FOR SALE.
New Cottage on Dartmouth street.
Cottage on Aquidneck street.
Cottage near the Central school.
New cottage on Dean avenue.
Cottage on Hammond street.
Tenement house on Church street.
WM. LOFTUS,
234 SPRING STREET.

Newport Villas
FOR RENT,
—BY—
DEBLOIS & ELDRIDGE,
152 Bellevue Ave. Newport, R. I. 5 East 33d Street. New York, N. Y.

For Sale
TWO FINE
BUILDING LOTS,
Fronting on Mary St., 40x65.
APPLY TO
WM. S. COOPER,
62 MILL STREET.

CHAMPION'S LINE
Naphtha Launches,
Sail and Rowboats.
The new launch Twentieth Century, now in commission, is a handsome and speedy boat and is to let by hour, day or week.
Kinsley's Wharf, foot of Pelham St.
Telephone 371-2.

I never accept UNKNOWN BRANDS I get best results with
BORDEN'S PEERLESS BRAND EVAPORATED CREAM
Ordinary Milk and Cream are exceedingly variable. Borden's Peerless Brand Evaporated Cream is always uniform in quality and has the NATURAL MILK FLAVOR.
LEADERS OF QUALITY.
BORDEN'S CONDENSED MILK CO., NEW YORK.
Established 1857.

TRAVELERS' DIRECTORY.

Old Colony Street Railway Co.
TIME TABLE.
In effect on and after June 2, 1906.
WEEK DAYS.
Leave Newport 6:20, 7:20, 8:10, 8:50, 9:20, 10:10, 10:50, 11:30 A. M., 12:10, 12:50, 1:30, 2:10, 2:50, 3:30, 4:10, 4:54, 5:30, 6:10, 6:50, 7:30, 8:10, 8:50, 9:30, 10:10, 10:50, a11:30 P. M.
Leave Fall River 5:30, 6:20, 6:30, 7:10, 7:50, 8:30, 9:10, 9:50, 10:30, 11:10, 11:50, A. M., 12:30, 1:10, 1:50, 2:30, 3:10, 3:50, 4:30, 5:10, 5:50, 6:30, 7:10, 7:50, 8:30, 9:10, 9:50, a10:15, (Saturdays a10:30) P. M. a11:10 P. M.
SUNDAYS.
Leave Newport—8:00, 8:50, 9:30, 10:00, 10:30, 11:00, 11:30 A. M., 12:00, 12:30, 1:00, 1:30, 2:00, 2:30, 3:00, 3:30, 4:00, 4:30, 5:00, 5:30, 6:00, 6:30, 7:00, 7:30, 8:00, 8:30, 9:00, 9:30, 10:00, 10:30, a11:30 P. M.
Leave Fall River—6:15, 6:45, 7:15, 7:45, 8:15, 8:45, 9:15, 9:45, 10:15, 10:45, 11:15, 11:45 A. M., 12:15, 12:45, 1:15, 1:45, 2:15, 2:45, 3:15, 3:45, 4:15, 4:45, 5:15, 5:45, 6:15, 6:45, 7:15, 7:45, 8:15, 8:45, 9:15, 9:45, 10:15, a10:45 P. M.

is not the lowest price paint you can buy, but is the most economical. Sold in Newport for the last 26 years and is in a class by itself. Do not buy so-called cheap paints that cost as much to apply as "THE BEST THERE IS IN PAINT."
Call for Color Card.
A. & H. G. HAMMETT,
Lumber, Brick, Cement, Sewer Pipe, Hardware, Paints, etc.
319 and 321 THAMES STREET

WEDDINGS
Are occasions at which people wish to show their interest and good will. I have Silverware in single pieces and sets, that are durable and suitable for gifts at
WEDDINGS
GLAZIER. - 96 SPRING ST

Strawberry Layer Cake.
FRESH DAILY,
25c.
LIBBY'S,
Broadway.

Price of Coke.
Prepared, delivered

36 bushels	$1.50
18 bushels,	$2.25

Common, delivered

36 bushels,	$3.50
18 bushels,	$1.75

Price at Works
Pr'p'd, 11c. a bush., $10 for 100 bush. Com., 9c. a bush., $8 for 100 bush.
ORDERS LEFT AT THE GAS OFFICE, 181 THAMES STREET, OR AT GAS WORKS WILL BE FILLED PROMPTLY.

IMPORTED PRINTS,
French and English.
Call and Examine our Collection.
WISEMAN,
112 BELLEVUE AVENUE.

TRAVELERS' DIRECTORY.

FALL RIVER LINE.
For New York, the South and West.
Steamers Priscilla and Puritan week days. Steamer Providence (new) Sundays. A fine orchestra on each.
LEAVE NEWPORT week days at 9:15 P. M. Sundays 9:00 P. M., returning from New York steamers leave Pier 19, North river foot of Warren street, week days and Sundays at 5:30 P. M., due at Newport 2:15 A. M., leaving there at 3:15 A. M. for Fall River.
FARE—New York to Newport direct or by Steamer to Fall River, thence rail, $3. Parlor $0.50 and attendant supply at New York and Boston Despatch Express Office, 272 Thames Street. J. L. GREENE, Ticket Agent.
The NEW ENGLAND NAVIGATION CO.
O. H. Taylor, Gen'l Pass'r Agent, N. Y.
H. G. Nickerson, Supt., N. Y.
C. C. Gardiner, Agent, Newport, R. I.

To New Orleans By Water
SOUTHERN PACIFIC
Elegant passenger ships weekly between New York and New Orleans. From New York every Wednesday at noon, arriving New Orleans following Monday morning. Berth and meals included in rate.
Fast Time. Superb Service. Excellent Cuisine.
Connecting at New Orleans with Rail lines for all points in Louisiana, Texas, Mexico, Arizona, California.
Inquire 170 Washington St., Boston, Mass.

NEW YORK CENTRAL LINES
"Summer Homes"
IN THE
BERKSHIRE HILLS ALONG THE
Boston & Albany R. R.
Eleven Trains a Day From Boston. Modern Hotel and Transportation Facilities.
A 48-page illustrated and descriptive folder, issued by the Passenger Department of the Boston & Albany Railroad, contains a complete list of Hotels and Boarding Houses along the line of that road, in the Berkshire Hills and other sections. It is richly illustrated with halftone cuts of mountains, lakes, waterfalls, stage-roads, etc., and all prospective summer tourists will find it most interesting.
A copy may be secured by addressing A. S. HANSON, General Passenger Agent, BOSTON, MASS.

Newport & Wickford
Railroad and Steamboat Co.,
"WICKFORD ROUTE."
In effect June 1, 1906. Subject to change without notice.

LEAVE:	A.M.	A.M.	P.M	P.M.	P.M.	P.M
						Daily.
Newport,	6.55	*10.00	*1.05	*4.05	*7.25	11.00
Prov. ar	8.50	11.50	3.05	6.55	10.15	
Boston, ar.	10.15	1.20	4.15	7.40	11.00	
New York, ar.	2.04	4.45	7.40	11.00	1.40	7.00
	P.M	P.M.	P.M.	A.M.	A.M.	
LEAVE:	Night	A.M.	A.M.	P.M.	P.M	
New York,	Daily at 12.00	*1.50	*10.02	*4.03	5.02	
Boston,		10.03	1.03	5.00		
Providence,		11.13	2.12	6.15		
Newport, ar.	6.50	1.10	4.03	7.40	to 8.35	
		A.M.	P.M.	P.M.	P.M.	

* Daily except Sundays.
To Washington Express due Harlem River station, New York, 1.35 A. M.; Philadelphia, 6.01 A. M.; Baltimore 8.11 A. M.; Washington, 9.15 a. m.
a Following this train is the through Federal Express (via Harlem River) leaving Washington at 5.35 P. M.; Baltimore 6.55 P. M.; Philadelphia 8.55 P. M.; due at Wickford Junction 5.21 A. M.; Newport 5.50 A. M.
Parlor tickets and drawing room chairs etc., apply on steamer General, also at office, Commercial wharf.
A. D. MACLEOD, Supt., Newport.

The Muenchinger-King and Hill-Top Cottages
NEWPORT, R. I.

Newport Ice Co.,
95 Long Wharf,
Wholesale and Retail Dealers in
Natural and Hygienic Artificial Ice.

TRAVELERS' DIRECTORY.

Jamestown & Newport Ferry Co.
From Ferry Wharf, Foot of Mill Street, Newport.
ON AND AFTER MAY 30, 1906,
Steamer "Conanicut" between Jamestown and Newport,
Steamer "Beaver Tail" between Jamestown (West Ferry) and Saunderstown.
Connecting at Saunderstown with Sea View Railway for Narragansett Pier, and Connecting at Jamestown with boats of the Enterprise Transportation Co. (The New Line) for New York.
Ferry leaves Jamestown upon arrival of boat from New York.
This is by far the best way to reach Newport by automobile or horse, macadam roads radiate in all directions from Saunderstown.
From Newport to Jamestown and Saunderstown.
Leave Newport—A6:30; A7:00; 8:00; 9:00; 10:00; 11:00, A. M. 12:00; 1:00; 2:00; 3:00; 4:00; 5:00; 6:00; 7:00; 8:00; 9:00; 10:00; 11:00 P. M.
Leave Jamestown, West Ferry—A7:00; 8:00; 9:00; 10:00; 11:00 A. M. 12:00; 1:00; 2:00; 3:00; 4:00; 5:00; 6:00; 7:00; 8:00; 9:00; 10:00; 11:00 P. M.
Connecting ferry leaves Newport 7 P. M.
Leave Saunderstown A7:20; 8:20; 9:20; 10:20; 11:20 A. M. 12:20; 1:20; 2:20; 3:20; 4:20; 5:20; 6:20; 7:20; 8:20; 9:20; 10:20; 11:20 P. M.
Leave Jamestown, East Ferry—A7:00; 8:00; 9:00; 10:00; 11:00 A. M. 12:00; 1:00; 2:00; 3:00; 4:00; 5:00; 6:00; 7:00; 8:00; 9:00; 10:00; 11:00 P. M.
Suitable stages run between the ferries making connections with all boats.
A. Week days only.
B. On and after June 20.
C. Landing at Fall River Line docks connecting with boats for New York. No trunks taken on this trip.
D. Connecting at Jamestown with Line of the Enterprise Transportation Co. (Company "The New Line" for New York.
E. Connecting with the Wickford line for New York.
On and after June 20th, cars on the Sea View Railroad leave Narragansett Pier on the EVEN HOUR, making direct connections for Jamestown and Newport.
Cars leave Saunderstown for Narragansett Pier half after every hour.

CONNECTIONS OF THE
JAMESTOWN & NEWPORT FERRY.
"Enterprise Transportation Co."
"THE NEW LINE."
The boats of the Enterprise Transportation Co., "The New Line," leave foot of 20, East River, New York, at 5 p. m. daily except Sunday, touching at the wharf of the ferry Co. in Jamestown about 5 a. m. where connections are made at once by Ferry to Newport.
Returning, the boat leaves Jamestown at 8 a. m., arriving in New York the following morning about 7 a. m.
The steamers "Frank Jones" and "Kennebec" now running on the line offer a first class service at reasonable rates both for passengers and freight, between Jamestown, Newport and New York. Tickets can be purchased, baggage checked and freight shipped at the office of the Ferry Co. in Jamestown or Newport for New York.
Fare, Newport—New York, $1.0

Newport & Providence Railway.
Shortest Line to Providence.

Leave Newport for Providence	Due to Arrive at Providence	Leave Fox Point for Newport	Due to Arrive at Newport
A. M.	A. M.	A. M.	A. M.
6:55	8:40	6:00	[illegible]
7:15	9:10	7:00	9:[illegible]
8:25	10:10	8:35	[illegible]
9:35	11:10	9:35	11:10
P. M.	P. M.	P. M.	P. M.
10:25	12:10	10:15	[illegible]
11:35	1:15	11:15	[illegible]
P. M.	P. M.		
12:35	2:10	12:35	[illegible]
1:35	3:10	1:15	[illegible]
2:35	4:10	2:15	[illegible]
3:35	5:10	3:15	[illegible]
4:35	6:10	4:05	[illegible]
5:10	7:25	5:10	[illegible]
6:15	8:55	6:20	[illegible]
7:15	9:55	7:20	[illegible]
8:45	10:55	8:20	[illegible]
9:15	11:55	9:20	[illegible]

10:20 To Union Station only.
11:20 To Car Barn only.
Last car from Bristol Ferry for Newport at 10:25 P. M.
Cars leave Washington square for Training Station on the hour and half hour from 7:00 A. M. to 11:30 P. M. inclusive.
Leave Training Station on the quarter hour.
SUNDAYS: Lv. Newport for Prov. at 7:15; 8:25; 9:35; 10:35; 11:35 A. M. 12:35; 2:35; 3:35; 4:35; 5:35; 6:35; 7:35; 8:35 and 9:35 P. M., 10:20 to Bristol, 11:35; 10:20 and 12:00 to Car Barn.
Leave Fox Point, Prov. for Newport: 7:00, 8:00, 10:00, 11:00 A. M. 12:00, 1:00; 2:00; 3:00; 4:00; 5:15; 6:00; 7:00; 8:00; 9:00 and 10:00 P. M.
Band concerts at Training Station Wednesday, Friday and Saturday. Education Drill Tuesday and Thursday afternoons.
The Ferry Boat Bristol will go on the Line May 30 to October 15, accommodating Teams and Automobiles.
In effect May 1, 1906. Subject to change without notice.
Tel. 175.
W. J. JONES, Supt.

Providence, Fall River & Newport
Steamer Leaves Newport for
PROVIDENCE
At 8:20 A. M. Returns at 1 P. M. Week Days. Sundays 8.05 A. M. Return 7 P. M.
Fare 30c. Excursion Tickets 60c.
Good to either direction. Stop at Prudence Mondays, Wednesdays and Saturdays. Connect Mondays only.
H. E. WINDSOR, Supt.

Enterprise Transportation Co.
"THE NEW LINE."
NEWPORT —TO— NEW YORK $1.10
Boats run Daily Except Sunday.
ROOMS $1.00 $1.50, $2 EACH
STEAMERS
"Frank Jones" & "Kennebec"
Orchestra and Wireless Telegraphy.
Ferry leaves foot of Mill street, 7:30 P. M., connecting at Jamestown for New York. Ferry leaves Jamestown for Newport in the morning upon the arrival of the boat from New York. Boats leave New York at 6 P. M. from Pier 20 East River. Ticket and freight, Ferry wharf foot of Mill street.
Only Independent Line to N. Y.
[Wireless Telegraph.]

SHINGLES
Are sold at 69 Mill street, Extras per M $3.00. Clears per M $3.45. Spot cash.
We Sell Storm Sash,
Porch Columns, Balusters, Rails, Yellow Pine Flooring, Sheathing, Mouldings, Doors, Windows, Blinds and do all kinds of mill work at lowest prices.
Kindling Wood 4 barrels for $1.00.

MARBLEHEAD SAILS NORTH OF PANAMA

To Investigate Activity of American Steamer.

Vessel Reported to be Assisting Guatemalan Rebels.

WASHINGTON, June 9.—Secrecy no longer surrounds the movements of United States cruiser Marblehead, which has sailed north from Panama. At the request of the State Department, the Marblehead sailed for San Jose, Guatemala, to investigate the movements of American steamer Tampire, which is reported to have landed recruits from San Francisco and arms and ammunition for the use of the revolution against President Cabrera.

The Empire coaled at Corinto, Nicaragua, before sailing for San Jose, according to despatches from Panama. There was no attempt to conceal the fact that the steamer, which was flying the American flag, carried arms and ammunition. The vessel is a tug 70 feet in length and her normal crew numbers 12 men.

The cruise of the Marblehead raises an interesting question as to the right of the United States government to run down and seize a United States merchant vessel under the conditions supposed to surround the Empire on her present mission. No official statement is obtainable as to the Marblehead's instructions, but it is believed that she will not hesitate to stop instantly any filibustering operations by any American ship, basing her action on the general charge of misuse of the flag.

M. 2.

If the Empire had gone out of an American port, laden simply with ammunition and small arms, she could not be interfered with, having a perfect right to engage in that business as a merchant carrier. But if she left San Francisco with arms in her hold and men on board, aside from her crew, intended to form a hostile expedition directed against a friendly nation, then the commander undoubtedly was guilty of a breach of the neutrality laws, and his ship is subject to seizure wherever she can be found. Even if the Empire did not have the hostile expedition on board when she sailed from America, but embarked the men at a Nicaraguan port, she is still subject to stoppage, as a filibuster if she is flying the American flag, as reported from Panama.

LATEST NAVAL NEWS.

Orders to Officers and Movements of Vessels Reported Today.

(Special despatch to the News.)

WASHINGTON, June 9.—The following orders to officers were issued by the Navy Department today:

Rear Admiral J. J. Hunker, commissioned.

Lieutenant J. J. Hyland, commissioned.

Midshipman M. C. Campbell, detached from the Colorado and ordered to the Asiatic station.

Medical Inspector N. H. Drake, detached from the Naval Academy and ordered to the naval hospital, New York, for treatment.

Paymasters J. S. Higgins and D. W. Nesbitt and Passed Assistant Paymasters B. D. McGee and N. W. Grant, commissioned.

The following movements of naval vessels were reported today to the department:

Arrived—Dubuque, at Monte Christi.

Sailed—Blakely, Porter, Nicholson and Rodgers, from Annapolis for Norfolk; Missouri, from Rockport for Boston; Wompatuck, from Cavite for Singapore.

Patchin.

TO SUCCEED SENATOR GORMAN.

Senator Blackburn Elected Chairman of Democratic Conference.

WASHINGTON, June 9.—At a meeting of the Democratic Senators today Senator Blackburn of Kentucky was elected chairman of the Democratic conference, to succeed Senator Gorman. A resolution was adopted, expressing the sorrow of the Democratic Senators over the death of their former chairman, the late Senator Gorman.

Senator Gorman presented the following, which was adopted without dissent:

"The Democratic Senators, in selecting as the chairman of this conference Senator Blackburn of Kentucky, congratulate themselves and their several constituencies upon the fact that they have among their number one so well fitted by his marked capacity, his great acquirements and his large experience in Congressional work and parity by his power as an orator and as a debater to render to his party associates the most signal and valuable service as their chosen official leader in the great forum of the Senate of the United States."

Senator Blackburn thanked his colleagues for the honor conferred upon him in a brief speech.

The steering committee was instructed to place Senator Culberson on the committee on inter-oceanic canals, but was left free as to the other place made vacant by Senator Gorman's death.

The appointments for the most important of the vacancies have been selected upon tentatively. Senator Tillman will go on the finance committee, Senator Clay on appropriations, Senator Culberson on canals and Senator Newlands on District of Columbia. Senator Clay will resign from the committee on commerce and Senator Simmons will be appointed, giving up public buildings and grounds, which will be taken by Senator Overman.

LADIES' JULIETS.

We carried last season a line of FINE KID JULIETS which proved very satisfactory to our patrons. These shoes are very comfortable and nice fitting. Opera, pat. tip and common sense toes. Every pair warranted not to rip. A full stock—all sizes and widths—now on sale at

The Bijou,

39 Thames Street.

J. M. Swan, Manager.

N. B.—Four tickets on the $25 in gold with each $1 sale.

MADE PATH 200 FEET WIDE.

Cyclone Tore Up Trees and Did Other Damage at London.

LONDON, Ontario, June 9.—The cyclone made a path 200 feet wide through the city of St. Thomas, tearing up trees and walks and doing considerable damage.

RAIN, HAIL AND WIND.

Severe Thunderstorm Sweeps Over Toronto and Vicinity.

TORONTO, Ontario, June 9.—The most severe thunderstorm of the year broke over Toronto last night, and for over an hour rain, accompanied by some hail and wind, fell in a perfect deluge. Telegraphic companies were considerably inconvenienced by the storm, the effect being felt mostly west of Toronto. For a time all lines between Toronto and Hamilton were not working, and communication was cut off with Buffalo and New York.

Communication with New York was restored last evening. West of Hamilton, and London and Detroit the wires were in a bad shape, and the companies for a time were unable to handle business.

LOSSES BY STORM IN ONTARIO.

Several Deaths and Large Amount of Property Damaged.

BUFFALO, N. Y., June 9.—Following is a summary of the more serious property losses by yesterday's storm in southern Ontario. The deaths number three. At Niagara Falls the walls of the two main gables of the new General hospital collapsed, and tons of masonry crashed through the three floors to the basement.

Plate glass windows were blown in on the business streets of Hamilton, and 500 feet of the roof of the International Harvester Company's main building was carried away. Lines of communication suffered severely.

At St. Thomas, a portion of the roof of the Michigan Central railroad shops was blown away. Street car and power service were suspended.

H. Cousin's barn was demolished at Beamsville. The loss will be $5,000.

One man was crushed by a falling tree near London and may die.

Two men are reported to be killed near Springfield. The 90-foot elevator tower at Port Stanley was blown over.

In Chatham the tower of the Park Street Methodist church collapsed, and beautiful shade trees, the growth of years, were uprooted. Factory chimneys were levelled and lines of communication disabled.

East of Windsor all wires were down and marks of the storm's devastation were everywhere in evidence.

The cyclone swept through Rodney, West Lorne, Dutton, Sheldon, Soya, and Tingal, lifting everything movable in its course.

Maxwell church in Plymouth was struck by lightning which tore a hole in the roof.

At Rodney the cyclone blew off the roofs of the Bladee Hotel and Rodney House.

Sarnia received the full brunt of the storm. Industrial and milling plants suffered, including W. P. Lawrence & Son's mill, from which 1,500 feet of roofing was torn away.

STREETS BRIGHT WITH COLOR.

Meriden Planning an Elaborate Centennial Celebration.

MERIDEN, Conn., June 9.—The city of Meriden will celebrate the centenary of its incorporation as a town by a gala week beginning tomorrow, on much the general plan of an old home week, but with more elaborateness. For a year the citizens have been preparing for the event, and their efforts promise now to result in one of the largest civic gatherings ever held in Connecticut. The decorative features are especially attractive, street after street being bright with color. Thousands of visitors are expected to attend during the week.

A number of state conventions will be held in Meriden among these being the Connecticut State Bankers' Association, the state encampment of the Grand Army of the Republic, the convention of the Connecticut branch of the Federation of Labor, the southern New England Turnfest and the southern New England Schutzenfest. On each day of the week except Sunday there will be a parade as a feature and many forms of public entertainment. The celebration will open tomorrow with church services of a special character.

Crumpacker Bill to be Reported.

WASHINGTON, June 9.—The House committee on judiciary has authorized a favorable report on the Crumpacker bill, allowing a court review of postoffice fraud orders.

THIS IS THE SEASON

When Jap-a-lac is in demand; try it on your old furniture and make it look like new.

JAP-A-LAC

is sold by

Hayman & Nason,

19 FRANKLIN STREET.

Hudson Special BICYCLES

With coaster brake and thoroughly GUARANTEED for the season. Only

$25.00.

Enameled black, blue or red.

Easy PAYMENTS if desired.

Puncture Proof Tires, $2.50

Special Tire, $1.50.

ALL MAKES IN STOCK.

W. A. MAHER,

13 FAREWELL STREET.

Telephone 971. Open Evenings.

IMPORTANT YACHTING EVENT.

Craft of Different Clubs to Race from San Pedro to Honolulu.

SAN FRANCISCO, June 9.—The most important contest in the history of yachting in Pacific waters will begin on Monday next, June 11, when the craft representing the New York, Royal Victoria, South Coast and Hawaiian Yacht clubs start from San Pedro on their long race to Honolulu. The yachts participating will be La Paloma of the Hawaiian Yacht Club, the Anemone of the New York Yacht Club, the Maple Leaf, representing the Royal Victoria Yacht Club of Victoria, B. C., and the Lurline of the South Coast Yacht Club. Schooner yacht Ramona may also cover the course, but not as a contestant. There are no restrictions as to sails carried. The only condition is that the entrants must be enrolled in some recognized yacht club.

FROM RABBI OF MOROCCO.

Letter Acknowledging Gratitude of Jews to Henry White.

WASHINGTON, June 9.—One of the last and strongest instructions given by Secretary Root to the representatives of America at the Algeciras conference related to the protection of the Jews in Morocco, and the procurement for them of equal privileges guaranteed by the signatory nations. Through Mr. White's efforts such a provision was inserted in the treaty which concluded the conference. The following acknowledgment has been received from the chief rabbi of Morocco:

"Tangier, April 23, 1906.

"Your Excellency:

"With a deep sense of gratitude, it is my pleasant duty to express to you my warmest thanks for your intervention in the name of your government, at the sitting of the Algeciras conference on April 2 last in favor of the Jews of Morocco.

"As representative of the leading Jewish community in Morocco, I am sure I am faithfully interpreting the sentiments of every one of my co-religionists in this country by requesting you to be good enough to convey to President Roosevelt and the American government the expression of our grateful feelings for their noble and generous intervention on our behalf. I pray God to send his blessings on the liberal American nation, the champion of justice and the supporter of the weak and the oppressed. May she have unending prosperity and be always great at the vanguard of nations for the welfare of humanity.

"I have the honor to be sir,

"Your most humble and obedient servant,

(Signature in Hebrew)

"Mardochee Bengio,

"Grand Rabbin a Tangier.

"To His Excellency, Henry White, Esq., American Ambassador Rome."

The new charter of Newport is a novel affair. It is a kind of a cross bred between the town and city systems. If, as it is expected, it will do away with the bitter feeling and bad influence of a certain kind of politics, it will be, at least, a single step in the right direction.—*Westerly Sun.*

CLOTHING.

"Newspaper Clothes."

Those nice-fitting suits you see pictured in the newspapers or magazines! Did you ever see them anywhere else? Of course not, because the artist who draws them makes the man and the clothes at the same time. It's the easiest thing in the world to make a "pencil" man to fit paper clothes. It's the hardest in the world to make real clothes to fit real men. That's our pride and our pleasure—real clothes to fit any build of man.

NEIL McLENNAN,

MEN'S TAILOR.

200 Thames Street.

House, Coach and Stable Liveries of every description made to order at short notice.

Edward Otto,

244 Thames St.

D-AND-S WALL PAPER

May suit some people, but we recommend

CALCIMO

as the cleanest, healthiest, brightest and cheapest wall finish you can have on an apartment. If you are interested send us a postal card.

CRING & SMITH,

43 MILL STREET.

Telephone 351.

D-AND-S

INSTRUCTION.

Appointments for Lessons in Dancing

Privately or in classes may be made at our room in Newport Realty Building, Washington Square.

Mr. and Mrs. John Dragan.

MARIE von UNSCHULD.

Court Pianist to her Majesty the Queen of Roumania.

Will teach in Newport

From July 1 to September 15.

Beginners and advanced pupils. Piano Piano teachers' training course, Theory. For terms and particulars apply 164 Massachusetts avenue, Washington, D. C. Engagements for musicales and lectures accepted.

MISS OPITZ

(Of Dresden and New York).

Instructress in Piano and German.

ADDRESS 3 CLARKE STREET.

Telephone Number 954.

F. W. PUTMAN, Op. D.,

SCIENTIFIC REFRACTIONIST AND DISPENSING OPTICIAN,

Formerly with H. A. Heath & Co. Satisfaction guaranteed. Fine optical repairing neatly and quickly done. $2.00 to $5.00. 118 Spring St.

THE NEWPORT JOURNAL AND WEEKLY NEWS.

BLOCK ISLAND HOTELS.

15 MILES OUT AT SEA.

Ocean View Hotel, Block Island, R. I.

Direct steamboat connection with New York.

Hot and cold sea water baths, electric lights and all modern appointments. Telegraph office and long distance telephone in hotel. Address

E. C. CUNDALL,

East Greenwich, R. I.

SUMMER RESORTS.

SEA CLIFF INN,

NANTUCKET, MASS.

Open From June Until October.

Efficient service; excellent table; music. Bookings by E. M. GUILD, Treasurer, 26 East 23d street, New York city. Telephone 116 Gramercy.

Use

Otto Coke

And avoid the smoke nuisance. For sale by all grocers.

36 bushels	$1.50
18 bushels	2.25
9 bushels	1.15

CHEAPER THAN COAL.

OFFICE AT THE

BIJOU, 39 Thames St.

Telephone No. 1103.

NEWPORT HOTELS.

The Draper Cottage

BULL STREET.

OPEN THE ENTIRE YEAR.

PERRY HOUSE.

WASHINGTON SQUARE.

OPEN THROUGHOUT THE YEAR.

Under entirely new management.

Newly furnished suites with bath up to date.

Rates, $3 up. Special Rates by the week.

E. H. WISWELL, Prop.

A. BRANDT,

FLORIST,

22 VAN ZANDT AVENUE,

Telephone Call 1488.

All kinds of funeral work done up in new fashion and very low in price.

BEST CUT FLOWERS ALWAYS.

Fine Violets only 25c. bunch, single or double, for this month.

First-Class Pansy Plants

(Now is the time to plant them outside).

First-class Cut Flowers, First-class Funeral Work, and Wedding Decorations a Specialty.

H. J. HASS, 196 Thames St.

Tel. 681-2. J. Lack.

NEWPORT HOTELS.

Hotel Aquidneck,

PLEASANTLY LOCATED ON

PELHAM STREET.

For rates, etc., apply T. J. O'Neill, Prop.

The Anthony,

118 MILL STREET.

Northwest corner of Touro Park. First-class Furnished Rooms, with or without board.

Table Board. Reasonable Prices.

ANTHONY, Proprietor.

Cleveland House

27 Clarke Street.

Modern in every respect.

Rooms—Single, Double or en Suite.

All Home Cooking.

Table Board a Specialty.

People desiring nice, quiet, pleasant apartments, permanent or transient, Apply to Cornelius Moriarty, Prop.

UNITED STATES HOTEL

LATELY REFURNISHED AND UNDER NEW MANAGEMENT.

Open the Entire Year.

Reduced rates by the week or month.

W. PETERSEN, Prop.

PANSY COTTAGE, Dresser Street

A quiet, refined and most desirable home.

WE ARE AGENTS FOR THE LADIES' HOME JOURNAL PATTERNS

MONTHLY STYLE BOOK FREE

166-168 THAMES STREET.

When you go to buy your material for a dress, there is no guesswork as to the quantity required or trimmings needed if you have a Ladies' Home Journal Pattern. The Guide Chart is of the greatest convenience to customers and salespeople in selecting materials for dresses. In making combinations of materials and using old trimmings, it is indispensable. Not the price of the pattern with Guide Chart is only 10 or 15 cents.

Agents for the Ladies' Home Journal Patterns.

THE NEWPORT DRY GOODS CO.

OUR SHOWING OF SUMMER STYLES IN WOMEN'S WHITE LINGERIE WAISTS

Cannot be Excelled in Newport.

The women who are best judges have voted overwhelming approval. Never have the designers and makers produced such stunning, dressy and yet moderately priced white lawn and batiste waists as those which are today on sale at this store. The line consists of over one hundred different styles in long or short sleeve effects, open front or back, some with yokes of lace, embroidered or hemstitched, others plain tailored or pin tucked. Here are three specials we think well of.

Style 593. Lawn Waist, extra fine quality, in sizes 34 to 44; Hamburg front, with tucked and lace collar, cuffs tucked, with lace trimming, positively worth $1.50. Sale price, **98c**

Style 345. Batiste Waists, in sizes 34 to 44; Hamburg front, lace trimmed and lace collar; worth $1.98. Sale price **$1.25**

Style 330. India Linen; 6 rows Hamburg insertion and 6 clusters of tucks in front, deep cuff, sizes 34 to 44, value $2.50. Sale price, **$1.49**

JUNE MUSLIN UNDERWEAR SALE.

Due to inclement weather during our last white wear sale much desirable merchandise is still on our counters. And to give an opportunity to all to share in our extraordinary reductions we will continue our white muslin underwear sale for one week longer. Values will appeal to all. See them.

Children's Underwaists, heavy jean, well made. Sale Price, **9c**

Jersey Underwaists (2-13 years). Sale price, **15c**

Corset Covers, hemstitched ruffle, all sizes, **15c**

Women's Muslin Drawers, deep ruffle, hemstitched hem, all sizes, **25c**

Low Neck Gowns, short sleeves, good quality muslin. Sale price **49c**

CORSETS.

All the popular makes.

La Reine Corset for stout people, **$3.50.**

Little Beauty and E. Z. Waists.

Lace Curtain Sale.

The values offered in this department are well known to the shopping public of Newport and now that for ten days we are to make special inducements it will pay you to come early.

Lace Curtains, small figures, strong and durable, this sale 39c., 52c., 62c. and 75c.

Arabian Lace Curtains, 3 yards long, $1 a pair.

Arabian Lace Curtains, 3½ yards long, plain centre, wide border, exceptional value for $2.75 a pair.

Very Heavy Lace Curtains, Battenburg design in border, 3½ yards long, 54 inches wide, for $1.98 a pair.

Ruffled Bobbinet Curtains, with insertion, $1.25 a pair.

Bobbinet Curtains, flat, with wide insertion and edging, for $1.37 a pair.

Ruffled Muslin Curtains, 5 rows tucks, hemstitched ruffle, 3½ yds. long, always sold at 62c., this sale 50c.

Dotted Muslin Curtains, 2½ yds. long, 75c. a pair.

Hosiery Department.

Infants' White, Black and Tan Hose, 12½c. a pair; also Socks at 12½c. a pair.

Misses' Plain White and Lace Hose, 12½c.

Misses' Tan Fine Ribbed Hose, 12½c.

Women's Fancy Black Hose, 12½c.

Women's White Hose, plain and lace, 10c., 12½c. and 25c.

Women's Plain Tan Hose, 12½c. a pair.

Men's Fancy Hose, 25c. a pair.

Men's Black Fancy Hose, 12½c.

Men's and Boys' Furnishings.

New line of Men's Negligee Shirts, 49c. to $1.

Boys' Wash Pants, white and colored, 21c. and 25c.

Boys' Wash Knickerbockers, 25c. a pair.

Boys' Overall Suits, 50c.

Boys' Wash Suits, 49c. to $1.98

Boys' Wash Hats, 17c. and 25c.

Choice selection of neckwear.

Miscellaneous.

New Style Stocks, pretty effects, 25c. each.

Shirt Waist Sleeves, 25c. and 50c. a pair.

Muslin Chemisettes, 25c. and 50c.

Drawn Work Table Covers, 39c. to $2.50.

All-over Laces, 42c. to $2.50 a yard.

Grey and Black Leather Belts, 49c.

25c. White Embroidered Belts for 10c.

Children's Wash Dresses, 25c. up.

Heather Bloom Petticoats, $1.98.

Children's Straw and Muslin Hats.

Women's White Duck Skirts, 98c. up.

French Lawns and Wash Chiffons for graduation dresses, 25c. a yard up.

Figured Lawns and Dimities, 10c. up.

Figured Satines, 12½c.

Shirt Waist Silks, all colors, 50c.

Silk Petticoats, guaranteed two years, $5.00.

All kinds of Infants' Wear.

Lining Silks, all colors, 50c. a yd.

Black Grenadines, mercerized, 37½c.

Shoe Department.

Our shoe department will easily save you from 25 to 50 per cent on footwear. Take the same shoe in any store and compare prices.

$4 Women's Gun Metal Calf Pumps, Goodyear welt, our price $2.50.

$4 Women's Gun Metal Calf Blucher Oxfords, hand turned, also Patent Colt Gibson Ties, Goodyear welt. Our price $2.50.

Women's White Canvas Pumps for $1.50.

Women's White Canvas Gibson Ties and Oxfords, $1.25 and $1.50.

Misses' White Canvas Low Shoes, 80c., and $1.

Children's White Canvas Low Shoes, 79c. and $1.

Barefoot Sandals, 5 to 8, at 69c.; 8½ to 11, at 79c.; 11½ to 2, at 98c.

Women's Tan Welt Blucher Oxfords, also Turned Gibson Ties for $2.

Crockery, Glass & China Ware

We have anything you want in Crockery, Glass and China Ware.

7, 10 and 12-piece Toilet Sets, white and colors.

Bassett Dinner Sets, Tea Sets. 112-piece Dinner Sets, only $8.50

FURNITURE—Bureaus, Chiffoniers, Commodes, Sideboards, Buffets, China Closets and Dining Tables, Library and Parlor Tables, Bookcases, Bookshelves and Racks, Parlor Suites, Morris Chairs and Rockers, Couches, Beds, Springs, Mattresses, Kitchen Furniture, Cedar Chests, Shirt-Waist Boxes.

Furniture.

Summer Furniture of every description.

KEEP COOL!

Willow and Rattan Chairs, Settees, Rockers and Tables.

Swings and Divan Couches.

Folding Chairs and Steamer Chairs, with canopy top, Camp Stools, with and without back.

Rattan Rockers and Arm Chairs.

Bamboo Corner Chairs, Tables and Whatnots.

Japanese Lanterns and Parasols.

Piazza Screens, 6, 7, 8, 9 and 10 feet.

Japanese Folding Screens, 3 and 4 panel.

China and Japanese Mattings, 12½c. to 50c. a yard.

Crex Mattings for piazza, 1 and 2 yards wide.

Croquet Sets, Lawn Mowers.

Refrigerators, Ice Boxes, Water Coolers, Ice Picks.

Beach and Folding Go-Carts, Baby Carriages.

Window and Door Screens, all sizes.

Oil Stoves, blue flame wickless, 1, 2 and 3 burner Gas Plates or Stoves.

Trunks and Dress Suit Cases.

Any kind of Trunk or Suit-case you want; lowest price.

Sunshades and Parasols.

Great variety of Children's, Misses' and Women's Sunshades. All sizes, all colors, all prices.

The Newport Dry Goods Company.

166-168 Thames Street.

MEMORIAL DAY MEMORIES.

Waifs of New York Asylum Fought for Lincoln.

Many Died Forty Years Ago Doing Distinguished Service in Army of the Republic.

[New York Correspondence of the News.]

NEW YORK, June 8.—When on Memorial Day in New York city the veterans of the Grand Army march to the tomb of their buried leader where he lies in state on the bank of the Hudson, one of the bands that regularly leads the procession is the Boys' Band from the New York Juvenile Asylum at Chauncey, New York. Forty strong in flashing uniforms of navy, it moves with martial importance. For at the institution to which and it pays a really inspiring music to which the old veterans hit their feet with as much enthusiasm as ever of old.

Why these youngsters musicians are always chosen to accompany the veterans is a matter of competitive guessing. The institution, but there is a peculiar aptness in the selection. Not only are a very [illegible] asylum boys taken out of knowledge" among the men who fought under the Grand Army of the Republic, in the memorial parade of New York city, but many more there by scores were doing distinguished service in the original army of the Republic.

At the opening of the war the New York Juvenile Asylum was housed in a [illegible] on Washington Heights, [illegible] nearly a thousand children, [illegible] of these were boys, and as the great North [illegible] more and more numerous the [illegible] became a display stirred with the [illegible] that the asylum could [illegible] them, and all who could do [illegible] to get away and enlist. [illegible] hundred of these adventure[illegible] not only joined the army, but [illegible] the New York headquarters [illegible] the asylum, but from homes in the West where they had [illegible] prosperous farmers, thence [illegible] impersonating foster fathers who [illegible] one of them as most [illegible] and fight.

The asylum boys in particular felt that they had a highly personal interest in the Civil war. For the great President, the head of the nation, Lincoln himself had sent to them a special message. In a conversation with the [illegible] Men, the western [illegible] of the asylum, Grimes, which [illegible] the President [illegible] proclaimed young [illegible] opportunity to win Lincoln [illegible] the love that they must be his truth, justice and humanity, if he [illegible] to be [illegible] real [illegible] for them."

The words were [illegible] in a long [illegible] upon the wall of the [illegible] where every morning [illegible] assembled for singing and [illegible]. Many took the words quite literally to heart and to the end many [illegible] to live up to them. The Civil War [illegible] broke, was Lincoln's [illegible] and for the sake [illegible] President and the sage he sent [illegible] the asylum went willing [illegible] Lincoln, and need for [illegible] Show him that they [illegible] Other, the side of the [illegible] would perhaps have been [illegible] that cause.

[illegible] to the West today [illegible] the historian of the Grand Army [illegible] Lincoln, recalls that [illegible] of boys to give him [illegible] impetus in the right direction [illegible] having been sent to the [illegible] Lincoln, a push out of [illegible] the [illegible] Adam and the tree of [illegible] Boy Band Bugler of the [illegible] New Jersey Artillery, a division [illegible] Corps, comes [illegible] tell [illegible] in his [illegible] and a brother."

[illegible] incidents from the [illegible] of Abraham Lincoln. Won [illegible] journey of Lincoln Dodge [illegible] Asylum. Several [illegible] the West, But with thermometers [illegible] the region seems [illegible] boys had dismounted [illegible] to Victoria. Two [illegible] of his [illegible] great friends and [illegible] Home. When [illegible] Cotton Hill, on a hot day [illegible] 1861. The two comrades [illegible] side at the siege of [illegible] and fed them, giving [illegible] the provisions variety of [illegible] which made possible the more [illegible] victories of Shiloh and [illegible] Lincoln's [illegible] Bugler, and one was with [illegible] Clark at the capture of Port Hudson in Louisiana.

When Company's regiment, the sixty-ninth, returned to New York, numerous [illegible] its banners perforated with the bullets of Bull Run, and New Yorkers gave it a vast, prolonged ovation, [illegible] asylum lad, carried off his feet by enthusiasm, broke away from the house of reception where he was temporarily detained, and enlisted as a drummer boy. A number of others joined the famous Irish brigade and followed its fortunes through Malvern Hill, Antietam, Fredericksburg, Chancellorsville and Gettysburg, dropping off, one here and one there, to swell the grand total of 1,372 killed and wounded, almost half the regiment's strength.

The asylum boys of the early sixties left no records of future to bind them. Their names fill a hundred honorable places in the immortal roster roll of the Grand Army of the Republic. The asylum boys of today who are more fortunate in their places have, of course, an opportunity to see our "Abe Lincoln and legal "Ten Lincoln," but even to their young philosophies it becomes evident that there are other battles to be fought, battles which it may be said are going on all the more bravely in memory of the asylum boys who went there to years ago.

NERVE DISORDERS OF THE GREAT.

[London Tribune.]

Of supreme captains of the world there are but six or seven, and scarcely one among them exhibits genius in its healthiest colors. In contrast for nearly all of them sound form of nerve absorbs larks. Grotesque as the statement seems, epilepsy, manifest in varying degrees, bestows upon their testimony. Charlemagne, the great and wise captain of the Franks who stands for feudal civilization, who "snatched from darkness all the lands he conquered," and who reared an empire that no hand but his was able to control, is almost the sole exception. What says the head-roll?

At 32 Alexander the Great, who had reckoned himself a god, died during or just after one of his frenzied orgies. Cæsar, the foremost man of the ancient world, had strange convulsions in his later years, and it may be that the dagger of Brutus saved him from dreaded madness. Mahomet, who was married to a rich but woman and whose only son died in boyhood, was epileptic during his [illegible] years of life.

The adventurous and daring Clive, world famous and conqueror of India, at 50 was decidedly a neuropath. In his madness he shot with a brother officer. He missed his aim, flung away the weapon and cried, "Shoot and be damned! I said you should! and I say so still." Clive was passionate, morbid, poetic and a confirmed opium eater. At 49, rich and of unstained reputation, he committed suicide.

Wellington was distinctly epileptic. His fainting fits after Waterloo were frequent, and it was an attack of epilepsy that carried him off. The Bonapartes have been neuropathic for [illegible] three centuries, and one of the epileptic fits of Peter the Great is said to have lasted "three days." Charles V., whose mother was insane, had fits in his youth, and was gouty, bald and scrofulous. Frederick the Great, from the face of whose father, when he took a walk, says Macaulay, "every human being shrank," could in a perfect fit of a passion, had a cataract [illegible] in upon dimness of mind, to which [illegible] was subjective, foreign. The [illegible] of Oliver Cromwell was not overtaxed by, and of the nonpareille [illegible] of the Protector himself there is sufficient evidence. Mahomet "fell to Mahomet rest."

Joan of Arc, the divine girl-woman, saint and soldier, who came from the shepherds of Lorraine to make Charlemagne the ordainer of Europe, "heard voices and saw visions," and was hissed, the said, by the celebrities.

HANDWRITING TELLS SECRETS.

Experts Have Curious Work To Do—Genius a Help in Detecting Forgeries.

[Tit-Bits.]

"Yes, said an expert in handwriting, it is no easy matter to tell which is a forged name and which is a bona fide one, for the professional forger of today is an artist in his faultless work. Fifty or 60 years ago handwriting experts were conspicuous by their absence; now there are scores of them in London alone, and the leading ones are constantly brought before the public in connection with key cases—big, sensational and curious.

"Professional handwriting experts have much curious work to do. I am called upon almost daily to furnish evidence in matrimonial squabbles. Some weeks ago a young lady brought to me a birthday card she had received bearing a few words, but no name, written with a pen. She was anxious to know whether the writer was a certain young man with whom she had quarreled three months before, and not afterward seen. She showed me a letter she had received from him in days of yore, and, though the handwriting on the birthday card was disguised, I proved beyond a shadow of doubt, on comparing it with the letter, that it was from the young fellow in question. The lady was very much pleased when I pointed this out to her, and I have since heard that the quarrel has been patched up and that the couple are to be married a few weeks hence.

"Last February a well-known city merchant received a greatly colored valentine. He brought it to me, stating that he thought the sender was a clerk in his employ to whom he had promised an advance in salary. He wanted to know whether he had surmised correctly. The word "[illegible]" was written on the valentine in ink, and on comparing this with the usual writing of the clerk in question I discovered similar peculiarities in both, proving that the clerk was the guilty party. However, for the foolish young fellow's sake, I kept my knowledge to myself, pointing out to the merchant that in suspecting his clerk he probably was making a mistake.

"The difficulty a forger has to contend against when imitating someone's handwriting is in disguising his own. Experts are always on the lookout for foreign characteristics, for they very often lead to the identity of the forger.

"Moreland, the Oxford tutor, one of the most successful and capable forgers who ever lived, could not only reproduce the handwriting of other people, but could write in fewer than seven distinctly different hands. He had one failing, however. In writing in a different hand some of the characteristics of his own unfortunately crept in. This eventually proved his downfall. He wrote a number of blackmailing letters in a very fine, delicate, womanly hand. One of these letters was placed in the hands of the officials at the home office, and a handwriting expert who examined it discovered some of the characteristics of Moreland's natural writing in the calligraphy of the "lady."

"Were it not for the camera, the detection of forgeries would be almost impossible. Quite recently a check for the sum of £200 was honored at a London bank. It proved to have been forged. An eminent expert who was called in examined with a powerful hand lens the signature on the check, without finding anything suspicious of forgery. He then put the check on the photographic test and found upon the resultant negative unmistakable signs of erasure and shadings. The forger, whoever he was, had first sketched the name in pencil and then filled it in with ink, shading the down strokes afterward with a fine pencil."

Whoever collectors should be careful with purchasing letters, etc., that are supposed to be in the handwriting of eminent people, that they obtain the real things. There are men in London who make a good living by forging signatures and selling them at auction rooms and bazaars. One man known to me has made as much as £60 in a month in this way.

Native Bluefish.

WYATT'S MARKET.

Telephone 336.

Cheaper Than Raising.

We can supply you with any kind of good laying Hens you may want; also with Bar Rocks, Pigeons or Bantams at reasonable prices.

FLECK, MARGOLIS & FLECK,

27 Peck Slip. N. Y. City.

PICTURESQUE FRAME COTTAGE.

Copyright, 1905, by Henry Wittekind, Chicago.

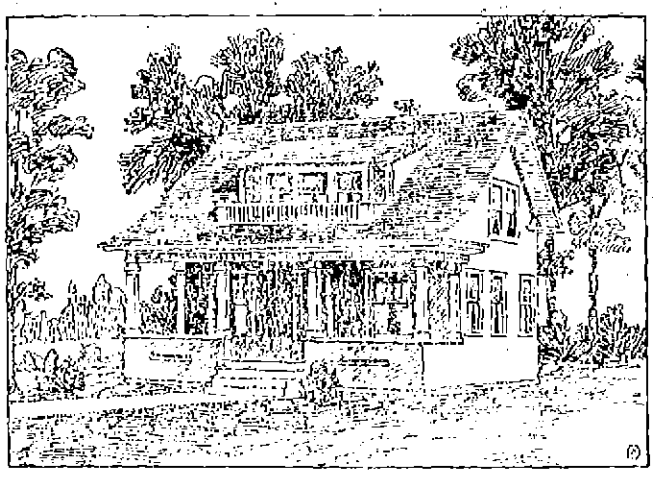

PERSPECTIVE VIEW.

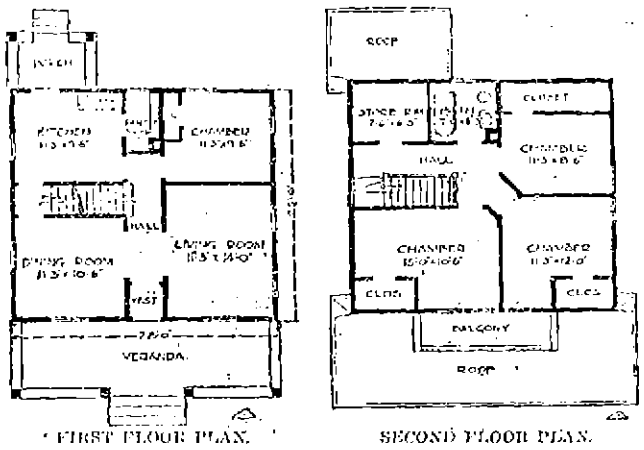

FIRST FLOOR PLAN. SECOND FLOOR PLAN.

Herewith are presented design and plans of a picturesque frame cottage of one and a half stories, with a large front porch. The exterior is clapboarded and the roof shingled.

The first story consists of living room and dining room, which may be thrown together; kitchen, pantry and one bedroom. The hall is arranged to give access to the front door from kitchen and bedroom without passing through any other room.

Upstairs there are three bedrooms, with plenty of closets, a large bathroom and a storeroom. The cement-floored basement contains laundry, with storeroom, boiler, vegetable and coal bins.

HENRY WITTEKIND.

A TEA POINTER.

WHEN BUYING TEA BE SURE IT IS

"SALADA"

CEYLON AND INDIA TEA.

UNEQUALLED QUALITY AND FLAVOR.

Lead Packets Only. Trial Packet, 10c. At All Grocers'.

HIGHEST AWARD, ST. LOUIS, 1904.

A HUSBAND IS AN INCIDENT.

Marriage is No Longer Everything in a Woman's Life.

CHICAGO, June 9.—Marriage has become a mere incident in the life of woman; man is but an appendage, an adjunct, a corollary of woman. In short, man is not nearly so important as he was with fatuous self-conceit, imagines himself. So speakers at the session of the National Business Women's League in the Palmer House declared yesterday—all the speakers being women.

In art, in music, in literature, in medicine, on the stage, as nurses, as court reporters, and in numerous other vocations, professions, trades or crafts men are by no means the whole thing. Most startling of all, a man as a husband does not summarize the entire universe. A husband is an incident, not creation.

"Marriage?" asked Miss Louisa Lee Bordin, of Denver, president of the association, "why, marriage is no longer everything in a woman's life. It is getting relegated in the mind of woman to its true place in the proportionate scale of things, and is becoming an incident. Marriage is but an incident in the life of a man, why should it not be so in the life of a woman? Women of today must have other interests in life besides the hearth, and I think it is a very good thing for woman herself, and for the nation as a whole, that we are becoming weaned to some extent from the idea that marriage is the be-all and the end-all of a woman's career."

HOUSE FURNISHING GOODS.

Have You Seen It?

Our new PLAIN range

Household Royal No. 7.

It is a beauty: everyone says it's "The Leader of them All."

And the best part of it all is the price, $32.

THE LOWEST PRICE PLAIN RANGE ON THE MARKET.

Come and see it at

JAMES F. MARDEN'S,

328 Thames St. Next to Postoffice.

FURNITURE, CARPETS, UPHOLSTERING

—AND—

DRAPERY.

J. W. HORTON & CO.,

42 CHURCH STREET.

Wall Paper.

The new patterns of foreign and domestic papers that have arrived in large varieties in crowns, upper thirds and fabric effects in all grades are now on exhibition and we invite your inspection.

Joseph Graham,

Largest Wall Paper House in the City.

68-70 Spring Street.

Mattresses Made Over.

Furniture Re-Upholstered.

FURNITURE COVERINGS

—AT—

W. F. Spingler's,

BELLEVUE AVENUE.

M. BIESEL,

Embroideries, Stamped Goods And all Materials, Yarns, Wool, Hand-Made, Knit and Crochet Goods, Toys, Dolls, Notions, Stamping, Plaiting and Pinking. Beads.

160 BELLEVUE AVENUE.

DRUGGISTS.

THERMOMETERS.

A reliable clinical thermometer is an absolute necessity for the sick room. We carry the

"ELITE"

(Trade Mark.)

And guarantee every instrument sold. We also carry a large assortment of

HOUSE THERMOMETERS.

JOHN M. CALLAHAN,

Prescription Druggist.

Corner Broadway and Collins Street.

Phone 705.

DRUGS, MEDICINES, PRESCRIPTIONS.

Cole's Pharmacy,

302 THAMES STREET.

AGENCY

Huyler's Candies.

TRY

Celery and Chamomile Bitters.

A true tonic and invigorator; unequalled for dyspepsia, indigestion, nervousness, headache and general debility. Pleasant to take.

PREPARED ONLY BY

DOWNING BROS., 42-44 Broadway

WM. H. COTTON,

Druggist and Apothecary.

226 THAMES STREET.

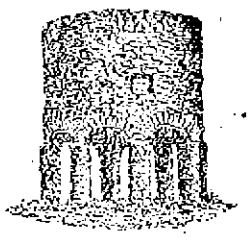

CARPET CLEANING.

Just Installed,

Compressed Air System for Cleaning

Carpets and Rugs. Will be returned within 24 hours. Mattresses made over.

MILL STREET LAUNDRY

Telephone 555.

Arctic Ice Co.

DEALERS IN

NATURAL AND ARTIFICIAL ICE.

Office, Commercial Whf.

For Sale.

One Governess Cart,

One Basket Phaeton,

And Several Other Carriages and Automobiles.

FLUDDER BROS.,

15 OLD BEACH ROAD.

PHOTOGRAPHERS

The Wood Studio,

Over 202 Thames St.

There is style in

IN PHOTOGRAPHY,

As well as in dress. Long experience, artistic training and careful study of the most excellent work of recent times enables us

To Offer the Best

—AT THE—

COOPER STUDIO,

OCEAN STEAMSHIPS

Boston and Philadelphia Steamboat Co.

(WINSOR LINE.)

—FROM—

Fall River to Philadelphia Direct

Tuesdays, Thursdays and Saturdays. (Freight Only).

At 6 P. M. connecting at Philadelphia with all rail and water lines to the west and south. Close connection made with all points on the N. Y., N. H. & H. Railroad.

Mark goods WINSOR LINE.

Quick Despatch. Prompt Delivery.

For rates and other information apply to C. C. GARDNER, Agt. N. Y., N. H. & H. R. R., or to A. L. DONGARTZ, Agent, Derrick Wharf, Fall River.

F. P. WING, Gen'l Mgr., Boston, Mass.

H. S. DRYSDALE, Gen'l Freight Agent.

NEWPORT, ONE DAY ONLY, WEDNESDAY, JUNE 27.

Middleton Avenue Grounds.

BARNUM AND BAILEY GREATEST SHOW ON EARTH

THE BIG CIRCUS OF WORLD-WIDE FAME

Nothing Like It Ever Seen on Earth Before.

All the World's Most Startling Thrillers. The Newest, Latest, Most Stupendous Sensation—The Furious, Flashing, Furore-Creating Flight,

THE DIP OF DEATH

A YOUNG LADY LOOPING THE GAP IN AN AUTOMOBILE, UP-SIDE DOWN, AN ACT THAT COSTS $100 A SECOND, AND IS WORTH IT.

A Daring, Unbelievable, Electrifying Somersault in an Automobile. Beyond this Human Ingenuity and Recklessness may not go.

THE LAST WORD IN BICYCLE STARTLERS

THE TWO TWIRLS of TERROR

Aerial Somersaults by Two Daring, Death-defying Wheelmen, The Latest Parisian Sensation—The Highest-Priced Bicycle Act in the World.

ALL NEW FEATURES THIS YEAR

First Time of the Resplendent New Military and Allegorical Spectacle

PEACE

Founded on the Russo-Japanese War. Introducing Hundreds of Gorgeously Appointed Soldiers, Sailors and Mythological Characters, "Spirit of Peace."

Caparisoned Horses, Elephants and Camels, and Gold-Bloomed Tableau Cars, in the Most Superb Display of Pageantry Seen in Modern Times.

More High-Class Features than All Other Shows Combined.

100 Circus Acts by 300 Famous Artists—3 Herds of Performing Elephants—Record-Making Aerial Congress—Hero Horses and Dainty and Skilled Horsewomen from Every Clime—Attractive Marvels of Two Hemispheres—Special Children's Circus—40 Dainty Shows—Biggest Menagerie Women on Earth—Smallest People That Live—Scandinavian Gypsy Orchestra—Real Live Hippodrome—Racing Chariots of All Ages—High-Jumping Horses—Superb High-School Equine of Long Continuance.

3 CIRCUSES, 2 BIG ZOOS—3 TRAINS OF SPECIAL CARS—500 Horses—Only Herd of Giraffes—7000 Pounds—12 Acres of Canvas—Biggest Tents ever Constructed—3 Rings—Stages—Mammoth Aerial Pavilion—½ Mile Racing Track.

☞ There will be no Street Parade. Incidentally a Splendid and Sensational Free Show will be given on the Exhibition Grounds at 11 a. m., and 7 p. m. daily.

TWO EXHIBITIONS DAILY, AT 2 AND 8 P. M. DOORS OPEN ONE HOUR EARLIER.

Admission, with a Seat, 50 Cents. Children Under 10 Years, Half-Price.

Private Box and Reserved Coupon Seats Extra, according to Location.

All reserved seats numbered. Private Box and Reserved Grand Stand Chairs on sale at the Grounds at the opening hours, and during the day at the down-town ticket offices.

BARNEY'S MUSIC STORE, 151 THAMES STREET.

AUTOMOBILE, MOTOR, LAUNCH & GENERAL REPAIRS.

Most up-to-date shop in the city. New Tools, etc.

Spare parts and material for Mercedes, Packard and other Motors' Ignition, Magnetos, Carburetors, Valves, Hydrometers, Hose Clamps, Springs, Copper Gaskets, Accumulators, Check Valves, Oil, Grease, Hand Soap, etc.

Conducted by Member of Society of Automobile Engineers, Member of Institute of Mechanical Engineers, England.

Model work, draughting, pattern making, etc.

B. MORGAN, 86 JOHN STREET, NEWPORT. TELEPHONE 620.

Go to Geo. H. Chase

FOR YOUR

Photo Supplies, Electrical Novelties and Artists' Materials.

ROOM 4, OVER 167 THAMES ST. PHONE 611

HANLEY'S PEERLESS ALE

A VERY important material for proper brewing is the yeast used. The brewers of HANLEY'S PEERLESS ALE obtain their yeast from original pure cultures by a process which eliminates all undesirable growths. The result of this is a perfect fermentation which determines the character of the ale. Just as the quality of the bread depends largely on the yeast used, so does the quality of ale, which is made in a very similar manner. After the yeast has performed its work, it is entirely eliminated by the proper ageing and care taken of the ale after fermentation.

JAMES HANLEY BREWING COMPANY, Providence, R. I.

HELP WANTED

WANTED—Competent laundress, to take work home. Apply 36 Cranston avenue.

WANTED—A reliable young man, as driver. Address Box 8, Daily News Office.

WANTED—Assistant cashier and bookkeeper, with experience. Address Box 65 Daily News Office.

AGENTS WANTED—Liberal contract. Pay weekly. No experience of capital needed. No delivering or collecting. Perry Nursery Company, Route 4, Rochester, N. Y.

MEN AND BOYS wanted to learn plumbing, plastering, brick laying. Special offer: life scholarship fifty dollars, easy payments; position and union card guaranteed; free catalogue. Coyne Bros. Trade Schools, New York, Chicago, St. Louis.

GENERAL WANTS.

WANTED—To buy, for spot cash, ladies' and gentlemen's cast-off clothing and furs. Send postal and I'll call. Address Clothing, Box 3, Daily News Office.

WANTED—Five hundred young rabbits; also two hundred guinea pigs, or any kind of pet animals. Address Edward Ash, 19 Sherman street.

WANTED—1,000 old feather beds. Highest cash price paid. If you have one or more to sell I will call. Address Box 66, Daily News Office.

WANTED—Old pictures of George Washington, American, Naval and Land Heroes, Revolutionary Portraits, etc. Send name engraver and publisher on picture. P. O. Box 1202, New York.

SPOT CASH paid for carpets, rugs, household furniture of every description. Address Cash, Box 42, Daily News Office.

LOST AND FOUND

LOST—Carcase of grey kid, studded with small pearls. Cards inside. Please return to Tudor Lodge, Old Beach road.

$10 REWARD—Will be paid and no questions asked for return or information leading to return of black and white setter dog "Tony", wearing collar with G. H. Warren, Jr., "Seafield", Ocean avenue, Newport, R. I., on plates; last May 19. Apply to G. H. Warren, "Seafield", Ocean avenue.

LOST—Irish terrier dog; split ear. Reward on return to 3 Market square.

FOR RENT, ROOMS AND BOARD

NASON COTTAGE,
26 MILL STREET.
Rooms and Board.
First-class. Low Rates.

The MUMFORD COTTAGE,
FURNISHED ROOMS,
With or Without board.
41 School street.
Tel. 1702.

TO LET—House on Summer street, with all modern improvements. Apply at 537 Broadway.

TO RENT—Upper part of house 11 Central street. All conveniences. John M. Swan.

FOR RENT—Furnished, from July 1 to September 1, a lower tenement of seven rooms, in desirable locality. Address Box 46, Daily News Office.

TO LET—Furnished room, with use of kitchen. Address Box 62, Daily News Office.

TO LET—Upper tenement at 11 Bliss road; separate hot water heater and bath. Apply at Marlborough Market or next door.

TO LET—A large, pleasant tenement in the country, for the summer or year, on trolley line. Address Box M, Daily News Office.

TO LET—Restaurant (recently enlarged) in waiting room of Prov., Fall River and Newport Steamboat Co. Apply office, Commercial wharf.

TO LET—Lower tenement 23 East Howard street; 6 rooms with city water. Apply to F. M. Sisson, Agent, 33 Howard street.

TO LET—There is one office and one only to rent in the Daily News building. It is on the first floor above the street, is one of the larger rooms, has fine light and steam heat, janitor's service and use of lavatory. Apply at the Daily News Office.

FOR RENT—The north store in Daily News building. Rent includes steam heat. Apply at Daily News Counting Room.

A FAMILY OR PERSONS WISHING BOARD.
Please apply at the Misses Hazard, 83 Rhode Island avenue.

INTELLIGENCE OFFICES.

Employment Office.
MRS. M. A. ROSS,
Successor to the late Mrs. Knutson.
111 Spring street, cor. Narragansett Ave.
This business will be continued in the future on the same approved system and extensive scale as in the past.
First-class help can be found at this office.
Telephone 108.

EMPLOYMENT BUREAU,
Mrs. N. McMahon,
22 JOHN STREET.
First-class male and female help can always be obtained at this reliable office. A large list of competent and experienced house cleaners and day workers now on the books. Telephone 915.

MRS. HODGSON,
INTELLIGENCE OFFICE,
Telephone 788. Opposite City Hall.
26 Broadway.

MASSAGE AND CHIROPODISTS.

Manicure. Chiropody.
HELEN A. MURRAY,
13 Pope Street.
Scalp Massage. Children's Hair Cutting
Tel. 755.

DR. E. C. HOLLOWAY,
CHIROPODIST and ELECTROLYSIAN
Ingrowing Nails, Hair Moles, Warts removed (painless). Musango. Open Evenings. Telephone 841-2. Office 79 Spring.

Telephone 734. 135½ Spring St.
EBERLY'S
Stenographic School
Instruction in Stenography, Typewriting, Book-keeping, Elementary Studies.
Typewriters Rented, Repaired, For Sale. Typewriter Supplies.
Piece Work.

Hard Pine Flooring
(All grades) and a nice lot of
Cypress Boards
Just received by
A. & H. G. HAMMETT,
Lumber, Brick, Cement, Sewer Pipe, Hardware, Paints, etc.
319 and 321 THAMES STREET

FIELD GIVEN OVER TO THE RADICALS.

Peasants Urge Full Nationalization of Land.

Debate on Agrarian Question Resumed in Douma.

ST PETERSBURG, June 9.—The demand for opportunity to speak on the agrarian question in the lower house of Parliament is so pressing that the rule against the house sitting on Saturday has been abandoned, and the debate on this important subject was resumed today. Every member seems to feel that he should make known the views of his constituents upon this issue.

The leaders of the Constitutional Democrats, who realize the necessity for action, dare not propose to limit the debate, as that would savour of restriction of the sacred right of free speech. A month has elapsed since Parliament met, and the agrarian question is not yet consigned to a committee, which must be done in order that the details of the bill may be elaborated. The few conservatives no longer attempt to defend their views, and by their consent the Constitutional Democrats, who feel certain that their program will prevail, are abandoning the field to the radicals, who continue to urge the full nationalization of land.

M. Anikin one of the peasant leaders, declared that the theory that the peasants are conservative is utterly fallacious. They were now as firmly convinced that the land belongs to them as they were in 1861 that servitude would cease, and were utterly incapable of grasping the idea of private property in land. He concluded:

"We were elected to give the people land and liberty. We find it is necessary to expropriate private property and confiscate the land of the crown and church. The government must beware or soon it will be too late, and the people will take what the government refuses to give."

Professor Maxim Kovalevsky of Kharkoff and a score of members of the lower house supplemented the action of the house yesterday in accepting the government's decision, to insist on a month's delay in the case of the death penalty bill, by addressing an open letter to the emperor, appealing to him in the name of justice and humanity to suspend all executions until the question of death penalty is finally decided.

WITTE PESSIMISTIC.

Believes Government is Throwing Away Chance of Appeasing Parliament.

ST. PETERSBURG, June 9.—A private letter received here from Count Witte (who left Russia May 29 for Brussels, whence he was to go to Germany) is couched in a very pessimistic tone. He believes that the Russian government is throwing away its chance of appeasing Parliament and rendering certain a conflict within a brief period.

IN STATE OF OPEN MUTINY.

Men of Russian Regiment Refuse to Obey Orders.

ST. PETERSBURG, June 9.—The Novotcherkassk regiment, which is located at Okhta near St. Petersburg, is practically in a state of open mutiny. It was under orders to proceed to the Baltic provinces, but the men refused to go.

CABINET HAS NOT RESIGNED.

Russian Ministry May, However, Soon Give Up Struggle.

ST. PETERSBURG, June 9.—The Associated Press is authorized to deny the report that the resignation of the Goremykin cabinet has already been submitted to the emperor. It is beyond question that important developments in the political situation are pending which may make the life of the present ministry a matter of a few days. The cabinet ministers, however, are as much in the dark as the public. Goremykin returned to Peterhof this afternoon for a resumption of the conference.

OVER 1,000 EXPECTED.

Arabic Order of Nobles of Mystic Shrine to Meet in Chicago.

CHICAGO, June 9.—The thirty-second annual session of the Imperial Council of the Ancient Arabic Order of Nobles of the Mystic Shrine of North America will be held at Medinah Temple, Walton place and Dearborn avenue, next Tuesday and Wednesday.

This session, which was to have been held at Los Angeles May 7 and 8, was postponed and transferred to Chicago on account of the earthquake. One thousand nobles from the 98 Temples of the United States and Canada will attend the convention, which is expected to be the largest yet held in this country.

The sessions will be devoted entirely to business matters except for a short time before the close Wednesday, when officers for the ensuing year will be elected.

Death of Brigadier General Alden.

PASADENA, Cal., June 9.—Brigadier General Charles H. Alden, U. S. A. (retired) died at his home here last night, aged 70 years.

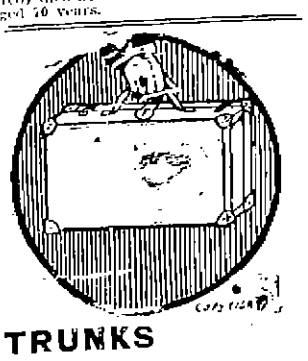

TRUNKS
BAGS,
SUIT CASES,
DOG COLLARS,
DOG MEDICINE.
GRATRIX, 96 Broadway.

THINKS BRYAN CAN WIN.

Former Senator Jones Declares for Nomination.

WASHINGTON, June 9.—Former Senator James K. Jones of Arkansas, twice chairman of the Democratic national committee, called on the President today. Afterwards he declared for W. J. Bryan's nomination for the Presidency. He said:

"I believe Bryan is the logical candidate of the Democratic party, and my judgment is that he will be the nominee and will make the race under the Democratic standard for the third time. If he makes the race I think he will be elected."

BORGES FOUND GUILTY.

On One Count of Conspiracy and 73 of Larceny.

BOSTON, June 9.—Ferdinand E. Borges, one of the promoters of the Uhero Plantation Company, who has been on trial on 128 counts of larceny and conspiracy, was found guilty, in a sealed verdict, returned to the court today, on one count of conspiracy and 73 counts of larceny. The jury, which left the court room at 11 o'clock yesterday morning, spent the greater part of the night considering the evidence. Borges had been indicted in company with former Congressman William D. Owen of Indiana. Owen has not been arrested.

Upon the two counts of conspiracy the jury disagreed upon the first and found the defendant guilty upon the second. On the first 54 counts of larceny disagreement was reported, and upon the 73 remaining counts of larceny the verdict was guilty.

Upon the conclusion of the findings of the jury Judge White, before whom the trial has been conducted, complimented the men upon their duties and the result of their work. He said that their decision was just, and that any other finding would have been a miscarriage of justice. In a few words he scored Borges as having, coming East "for the deliberate purpose of stealing the money of unsuspecting people."

During the entire proceedings, which lasted about three quarters of an hour, Borges was apparently unconcerned, watching the foreman of the jury without flinching as he read guilty to the long list of larceny indictments. Upon his first entering the prisoner's cage he leaned forward and tapped his wife, unceremoniously on the shoulder, as she sat in the enclosure just in front of his cage. Occasionally he would whisper a few words to her, and then lean back in his seat, one hand drumming on the rail before him, his only apparent sign of nervousness. As the court adjourned Borges shook his wife's hand, and said a few earnest words of leave-taking as she, flushed but otherwise self-controlled, rose to go with two friends.

After a consultation between the lawyers, for both sides with Judge White, the question of imposing sentence was deferred.

Borges's plan for obtaining money was to sell stock in the Uhero Plantation Company, with which other similar concerns were connected. These companies owned several hundred acres of land in Mexico, and the advertising literature sent out described profitable growths of coffee, rubber, pineapple and other tropical fruits. At first a few dividends were paid, but upon no more being forthcoming the stockholders started an investigation, which resulted in the appointment of a receiver and subsequently the arrest of Borges. During the trial it was brought out that the plantation lands were generally uncultivated, the few coffee and rubber trees growing practically wild. The samples of fruit which the company alleged were grown on the plantations were bought at fruit stands in this city and elsewhere, several witnesses testified.

Borges was returned to prison under $25,000 bail, and it was announced that sentence would be imposed the latter part of the month. The defense has been given until June 21 to file exceptions, and Attorney Baker, who conducted the case for Borges, said he would probably file some.

A Short Sermon.

The pastor of a church in Michigan was requested to make his discourse brief on a recent Sunday, on account of the hot weather. The sermon was as follows: "Three persons—Abraham, Dives, Lazarus. It was hot where Dives was. He wanted to get out. So do we. Amen."

A short sermon on paint would be about as follows: Pure paint. The Colonial. Your house needs it. Try it.

For Sale by
WM. R. SCOTT & CO.,
8 & 10 Broadway.

The Fashion,
140 Thames Street.
JUNE SALE.
Ready-Made Goods
Are Wanted,
Therefore We Give
Extraordinary Values
In all Ready-Made Goods,
INCLUDING
Ladies', Misses'
—AND—
Children's Dresses,
Silk and Lawn Waists, Ladies' Muslin Underwear, Infants' Coats, Dresses and Caps for Summer wear below the regular prices.

E. S. BROWN COMPANY,
"Fall River's Leading Store,"
OFFER
Free delivery of all purchases of $5.00 or over, to any point in New England, right being reserved to make shipment by mail, express or freight at their option.
Telephone connections with every department.
A mail order service unexcelled.

CHANGES IN BANKING CIRCLES.

City Trust Company To Control Mercantile and Winthrop National.

BOSTON, June 9.—It was understood today in banking circles of this city that the City Trust Company of Boston will liquidate the Mercantile Trust Company, and at the same time purchase control of the Winthrop National Bank, both of this city. In this connection a special meeting of the City Trust Company has been called to take action on a proposed increase of its capital stock from $1,000,000 to $1,500,000 by the issue of 5,000 additional shares of stock, and also by amending the by-laws so as to permit an increase in the number of directors from 25 to 30. It is planned to maintain the Winthrop National Bank as a separate institution on the same lines as at present.

The Winthrop bank has deposits of $3,500,000. Its capital is $300,000 and surplus and undivided profits $391,297. The last sale of the stock was 150, against a book value of $261. The bank pays 7 per cent dividends.

Last March the City Trust Company secured control of the Bunker Hill National Bank at a price of $215 per share. The Bunker Hill National Bank last year took over the Monument Bank of Charlestown. By the absorption of the Winthrop the deposits of the City Trust Company will be increased to above $20,000,000. The Mercantile Trust Company has over $1,000,000 in deposits.

Reported by Wireless.

SIASCONSET, Mass., June 9.—Steamer Celtic, from Liverpool for New York, was in communication by wireless telegraph with the station here, when the vessel was 195 miles east of the Nantucket lightship at 2:30 a. m. today. The Celtic will probably reach her dock about 8 a. m. Sunday.

Steamers La Touraine, from Havre; St. Paul, from Southampton, and Ionbria, from Liverpool, were in wireless communication with the station here, when within 100 miles east of the Nantucket lightship about 6 a. m. They will probably dock about 8 a. m. Sunday.

MILLINERY.

SPECIAL.
To make room for white goods.
Untrimmed Hats,
All colors at 50c.
M. E. Tobin.
46 and 48 Washington Square.
Phone 1122.

SUMMER MILLINERY.
We are showing a large assortment of Imported and Domestic Trimmed and Untrimmed Hats for the summer.
AT THE
Bon Ton Millinery,
233 Thames Street.
Green Trading Stamps. Phone 527

SCHREIER'S,
143 THAMES STREET.
SPECIALTIES.
Children's Leghorn Flats, 25c.
Children's Sailors, 25c.
Choice Line Flowers, 19c.
Sole Agents Marcel Hair Waver.
Choice Selection Neckwear and Belts.

A Studebaker Gear,
with local pattern body, makes the best farm wagon; light running and strong.
M. J. MURPHY,
MELVILLE STATION. Tel. Connection

LIVERY STABLES.

If You Want a Nice Carriage
For wedding, funeral, business or pleasure driving, call at
COOKE'S LIVERY.
Telephone 1013. Marlborough Street.

George P. Lawton's
Livery Stables
—AND—
Carriage Repository,
Touro and Spring Streets
Horses and Carriages of All Kinds for Sale or to Rent by Day or Month.
150 Carriages on Hand,
New and second-hand. We buy direct from manufacturers and guarantee to sell as cheap as any dealer in New England.
New carriages arriving every week. Carload to arrive this week of surreys and runabouts.
Runabouts from $50 to $150.
Concords, $50 to $1.65.
Order Wagons, $50 to $175.
Surreys from $125 to $300.
Call and see them and we will try and suit you.

Furniture and Piano Moving a Specialty. All kinds of Expressing attended to.
Trunks Conveyed to and from All Boats and Trains.
THOMAS KITCHEN,
Livery, Boarding and Sale Stables
First-Class Horses and Carriages for Sale or to Let.
Storage for Carriages, etc. Special attention given to Boarding Horses, etc.
85 Friendship Street.
Open all night. Telephone 988-2.

Henry Biesel & Sons,
Saddle, Harness & Trunk Makers
We also carry a line of
AUTOMOBILE
SOAPS,
OILS,
CREASES,
METAL POLISHES,
SPONGES,
CHAMOIS,
DUSTERS, etc.
256 Thames St. Tel. 383.

Progressive People.
The business man knows the value and convenience of a Checking-Account; so does the up-to-date professional man; likewise the progressive farmer; and, too, the wide-awake business woman. We shall be glad to initiate people into the details of keeping a checking-account.
NEWPORT TRUST COMPANY,
303 Thames Street.

CHECKING ACCOUNTS
You never can know the CONVENIENCE OF A CHECKING ACCOUNT Until you have tried one.
Whenever you feel disposed to test the matter we shall be glad to supply you with the necessary books, blanks and information.
THE AQUIDNECK NATIONAL BANK
UNITED STATES DEPOSITARY.

FINANCIAL.

J. J. Quinlan & Co.,
OF BOSTON.
Newport Branch, Rooms 1 and 2, Kinsley Building, over Aquidneck Bank.
STOCKS,
GRAIN
—AND—
COTTON.
Moderate Margins. No Interest Charges. Prompt Service. Private room for ladies.
Telephone 70.

BROWN BROTHERS & CO.,
New York.
BANKERS.
BROWN, SHIPLEY & CO.,
London.

You feel stupid after eating heavy foods—they draw blood away from the brain during digestion.
You can't work brain and stomach to their full capacity at the same time.
For a clear brain all day try Apitezo with cream for lunch as well as breakfast.
Apitezo
is the *only* food in which *all* the necessary food elements are scientifically combined. It is good for old and young—for growing children and their mothers and for growing business men.
Apitezo is worth eating for what it *does*—it keeps you well supplied with the little red corpuscles which are your business ammunition.
And Apitezo is worth eating for what it *is*—a crisp, delicious cereal—as tasty as any you ever ate, and the only one containing plenty of *iron*, in its natural vegetable form.
Apitezo Biscuits, 25c the package. Apitezo Grains, 10c the package.
Sold by grocers everywhere.

Newport Transfer Express Co.
Solicit Consignments of Freight.
The only Express checking baggage at residence to destination. Also delivering baggage to any hotel or residence in New York city, or vice versa, through New York Transfer Co.
Ticket Agents for Fall River Line, Newport & Wickford.
PRINCIPAL OFFICE, 30 Bellevue Ave.
BRANCH OFFICE, N. Y. freight depot.

FINANCIAL.

NEW YORK, June 9, Wall Street—The stock market opened easy, with Amalgamated Copper at 109½, American Locomotive 70¾, American Smelting 156¼, Anaconda 26⅞, Atchison 90⅞, Baltimore & Ohio 110¼, Brooklyn Transit 81¼, Canadian Pacific 160, Colorado Fuel & Iron 57¾, Erie 15⅞, Louisville 149, Missouri Pacific 97½, New York Central 140⅛, Norfolk & Western 88¾, Pennsylvania 137¼, Reading 111, Rock Island 26⅞, St. Paul 176¾, Southern Railway 33¼, Southern Pacific 66, Union Pacific 151, United States Steel 41, United States Steel preferred 116½.

10—The price of stocks at the opening of the market today furnished a downward course with a few exceptions, the most conspicuous of which was Delaware & Hudson with a rise of 2 point. The declines generally were small except in some of the prominent speculative favorites. Anaconda fell off 1¾, Great Northern preferred and Smelting 1½. Consolidated Gas 2 point, and Union Pacific, Colorado Fuel and General Electric large fractions.

11—The pressure against the market was increased when the bears discovered that the decline was not bringing in buying orders of consequence. The weakness was not centralized, most of the representative stocks yielding readily when pressure began. Colorado Fuel preferred dropped 5, Linseed Oil ¾, Colorado Fuel 1¼ and Union Pacific, Northern Pacific, Illinois Central, Delaware & Hudson, Locomotive and Sloss-Sheffield Steel 1.

Closing—Money on call, nominal, no loans; time loans, steady, prime mercantile paper, 5 @ 5½ per cent; sterling exchange, steady, at $4.85.50 and $4.86 for demand and at $4.82.50 @ $4.83 for 60 day bills; posted rates, $4.83½ and $4.86½; commercial bills, $4.82½ @ $4.82¾; bar silver, 65¾; Mexican dollars, 50½; government bonds, firm; railroad bonds, heavy. There was some covering of shorts before the appearance of the bank statement, but afterwards prices fell lower than before. The closing was easy.

[Furnished by J. J. Quinlan & Co., 290 Thames Street.]

New York, June 9.

	Closing.
Am. Sugar Com.	135¼
Am. Cotton Oil	33½
Am. Grass Twine	9¼
Am. Loco. Com.	70¾
Am. Smltg. Com.	155½
Am. Ice Com.	61
Amalgamated	109⅞
Anaconda	26⅞
Atchison Com.	90
Balto. & O. Com.	110⅞
Bklyn. Rapid Tr.	81¾
Canadian Pac.	159½
Ches. & Ohio	58⅞
Col. Southern	39½
Col. Fuel & I.	56
Chi. Gt. West.	19
Chi. Mil. & St. P.	176½
Chi. R. I. & Pac.	98
Con. Gas.	141
Del. & R. G.	45¾
Del. & Hudson	[illegible]
Erie Com.	35⅛
Erie 1st	79
Erie 2d	58⅝
Ill. Cen.	181⅛
Louis. & Nash.	118
Mex. Cen.	22¾
Missouri Pac.	97⅛
Mo. K. & Tex.	35¾
Nat. Lead Co.	66½
N. Y. Central	140
Norf. & Westn.	88¾
Ont. & Western	51
Penna. R. R.	137¼
Peo. Gas (Chgo).	91⅞
Pressed Steel	52
Reading Com.	111¾
Rep. I. & S. Com.	30
Rep. I. & S. Pfd.	105
Southern Pac.	65¾
Southern Ry. Com.	37⅞
Southern Ry. Pfd.	99
Union Pac. Com.	150¼
U. S. Rubber Com.	51
U. S. Rubber Pfd.	109
U. S. Steel Com.	40¾
U. S. Steel Pfd.	106
Wabash Com.	21
Wabash Pfd.	49¾
Wis. Cen. Com.	25
Western Union	92¾

For Sale.
One second-hand Spider Phaeton.
One second-hand Rockaway.
WETHERELL,
Carriage Builder, 7 Sherman St.

EDDY REFRIGERATORS

Represent nearly fifty years of intelligent study and constant progress and

Because of this They are Practical.
Because thoroughly built They are Durable.
Because their linings do not crack or absorb odors and gases They are Healthful.
Because properly planned They are Easy to Clean.
Because their hardware is finely nickeled THEY SAVE WORK.
Because of perfect air circulation They Preserve Food.
Because of perfect insulation THEY SAVE ICE.
Because of all these qualities WE SELL THEM.

W. K. Covell 163 Thames St

Special Importation
—OF—
Antique Silver and Jewelry,

We have just received a number of choice pieces among which are the following:

Jewel Case, Empire style, richly chased, "Napoleon on Horseback," $275.

Pair Empire Vases, with engraved linings, $125 each.

Goblet richly chased with Lupis Lazuli and Malachite decorations, $100.

Gold pendant with amethysts, diamonds and emeralds, enamel crown, $135.

Necklace with pear shaped amethyst and pearl clusters, $85.

This line embraces specimens ranging in price from $10 for the smaller pieces to $300 for those larger and more elaborate.

HERMANN,
Gold and Silversmith,
204 Thames St.,
NEWPORT, R. I.

WE HAVE ON HAND AND CAN MAKE PROMPT DELIVERY OF
Wilkesbarre and Scranton W. A. Coal in all sizes,
Lorberry Stove and Chestnut,
Lykens Valley Stove Coal,
Old Company's Lehigh Furnace and Egg Coal,
Oak and Pine Wood.
ABRAM ALMY CO., 173 Thames St

Salad Dressing.

Shrewsbury Mayonnaise, large size, 40c
Royal, large size, 35c
Yacht Club, 1-2 size, 21c

EVANS & CO'S INDIA PALE ALE, Per dozen $1.25.
EVANS & CO'S BROWN STOUT, Per dozen $1.25.

Jas. H. Drury & Co.,
Cor. Market Sq. and Thames St.
Telephone 351.

PEACHES,
Pears, Apricots and Table Apples.

BURLINGAME & CARRY.

NEWPORT STEAM LAUNDRY
And Carpet Beating Works.

Orders may also be left at Charles A. Manchester's, 88 Broadway. Telephone connection.

USE

Thousands and more will testify when you can get Bread like that of your Mother used to make. Be sure of your Bread. Every Baker in this City makes it well, you can get it at your Grocer's. Insist on having Schwarz Brothers' Bread.

BARNEY'S MUSIC STORE
171 THAMES STREET

MARMALADES

Put up by Miss Ellen H. North.

Apricot Marmalade per jar, 35c
Grape Fruit " " " 35c
Orange " " " 25c
Imported Tangerine Marmalade, " " 25c
Dundee Marmalade, " " 22c

F. P. GARRETTSON & CO.,
16 & 20 Washington Square

You can pay, then take Your Package Later.

You can pay for your COAL now at the lowest price. We will put the COAL away in a carefully prepared pigeon hole with your name on it and you will call for it later.

Many people who haven't the room, do this way. At any rate, buy your COAL in June of the

PERRY BROS. COAL CO.

SUNDAY SERVICES.

Special Announcements for Tomorrow in the Churches of Newport and Vicinity.

St. George's Church, Rhode Island avenue, Rev. Berial Hedley, rector—8 a. m., Holy Communion; 10:45, choral celebration and address; 12:15, Sunday school; 7:30 p. m., evensong and sermon. All are welcome.

Second Baptist Church, Clarke Street, Rev. George W. Quick, D. D., pastor. Morning worship at 10.45; Bible school at 12.15; children's service at 7. The day will be observed as Children's Sunday, with a special sermon to children in the morning on "Samuel's Call." In the evening at seven o'clock the Bible school will have its service during which there will be singing and recitations and an address by the pastor. The choir music for the day will be:

Morning.

Andante, Flagler
"Sing Alleluia Forth," Dudley Buck
"The Woods and every sweet-smelling tree," West
Postlude, Pattison.

Evening.

Prelude, Pattison
"Consider the Lilies," Topliff
Miss Goulding.
March, Smart

First Presbyterian Church, Rev. Aquilla Webb, Ph. D., pastor.

Morning worship and sermon at 10.45, Sunday school at 12:15; Christian Endeavor meeting at 6:15; evening worship and sermon at 7.30.

Dr. Webb will occupy the pulpit both morning and evening. Subject of morning sermon, "Queen Esther." Evening subject, "Benediction of Ashes." All seats free.

The following is the music for the day:

A. M.

Cavatina, Raff
"Jesus Lover of My Soul," Mendelssohn
Dr. Luther.
Melody, Lefebure-Wely
Postlude, D, Hallate

P. M.

Prelude in F, Pattison
"I Will Extol Thee," Forsythe
Choir.
Elevation, Rousseau
Postlude, D, Lemmens

At the Channing Memorial Children's day will be observed, the congregation uniting with the Sunday School in a service at 10 1-2 a. m., when there will be baptism of children and the minister will preach a short sermon to the children.

There will be at the United Congregational at the usual hour in the morning a special service, with sermon by the pastor for the children, the Sunday School attending in a body. During the service there will be baptism of children. In the evening Rev. Mr. Richards will preach on "The Prophets Rebels."

At the First Methodist Episcopal the pastor will preach in the morning on "The Search After Truth," and in the evening the Sunday School, assisted by the choir, will give a concert. There will be also reception of members into the church.

At the Thames Street Methodist Episcopal the pastor will preach at the morning service an illustrated sermon to children, the subject being "The Story of Two Boys," seats being reserved for children. In the evening the Sunday School will hold its Children's Day concert, with recitations, exercises and songs, assisted by a vocal quartet, consisting of T. M. Sharbaro, Jr., James F. Marden, Jr., and Misses Florence G. Carley and Catherine Gill. The collection in the evening will be devoted to the purposes of education.

At the Shiloh Baptist the pastor will preach a special sermon at the morning service, the topic being "The Grants of Affection." In the evening there will be a Children's Day service, with exercises by the Sunday School and several addresses.

At the Elm Baptist John Clarke Memorial the pastor will preach at the morning service on "Walking the Pathway of Light," and his topic for the evening will be "The Man Who Could Saw No."

At the Swedish Methodist Episcopal, Annandale road, the pastor will preach at the morning service on "The Hardened Heart," and in the evening on "Gilded Hours."

Farmer's Mass will be sung at the morning service at St. John's and the musical service by Sandford in B flat at evensong.

Rt. Rev. William N. McVickar, D. D., LL. D., Bishop of Rhode Island, will administer the rite of confirmation and preach at the morning service at Trinity.

The Walter Lowrie Club will lead in service in its chapel on Van Zandt avenue at 3 o'clock, at which Rev. Samuel P. Carr will make an address.

At St. Mary's, South Portsmouth, Trinity Sunday, there will be Holy Communion in the morning and in the evening at 6:45 will be held the second of the outdoor or "Sunset" services, the subject being "The Coming of our Earliest Bishops." The afternoon service at Holy Cross will be at three o'clock, the preacher being Rt. Rev. William N. McVickar, D. D., LL. D., Bishop of Rhode Island. The Sunday School will provide this service, at 2 15 o'clock.

TO COLLECT SUBSCRIPTIONS.

The editor of a Kansas country paper has found a way of persuading the delinquent subscribers. It was quite accidental. He had borrowed a rifle recently, and he started up the main street of the town to return the weapon to its owner. The delinquent subscribers got it into their heads that he was on the warpath, and every one he met insisted on paying what he owed him. One man wiped out a debt of 10 years' standing. On his return to his office he found a load of hay, 15 bushels of corn, 10 bushels of potatoes, a load of wood and a barrel of turnips that had been brought in. All the country editors are now trying to borrow Winchesters.

THE ROAD TO BEAVERTAIL.

Anxiety in Jamestown Over Its Threatened Closing.

Would be a Great Loss to Driving, Fishing and Other Pleasure Parties.

Some little anxiety has been caused in Jamestown over a threatened closing of the road of Beavertail to the public by Mr. Joseph Wharton, who has gradually been buying up property in that section of Conanicut. The United States government owns a sort of thatch-shaped piece of land at the head of the point, or rather the original government purchase was such. A stone wall marks the confines of the old plat, except for a later purchase on the very head of the rocky bluff, on which the foghorn apparatus is located.

A bit of roadway runs between these two parcels of property and is a part of the road which entirely encircles the original plat, the town highway running into it on its inshore portion. This roadway is shown upon the plats of the original purchase of 1817, and so far as memory goes this is the first time there has been any question about the free use of the driveway. The town has apparently never assumed control of it, for it has never been improved, but carriages have worn a well defined path. The town's road extends down the middle of the point to the wall of the government property, and then right and left at right angles branches off this supposed highway, which runs toward the water on each side and then follows the edge of the cliff to the head of the point.

The passageway to the west has been entirely closed by a line of posts, on which wire has been strung, while posts have been erected and wire strung on the other side, except that enough room has been left in the centre for the passage of a wagon. There is no sign forbidding trespassing and it is understood that thus far no one has been notified not to trespass, except the light keepers. What more may be done to close the way is not now apparent, and there is an impression on the part of some that the barricading was only intended as a feeler of public opinion.

However this may be, there is a strong opinion that the town will not allow the place to be closed without a strong protest, and a resort to the courts if necessary, as the drive down to the Point and thence around the lighthouse property is considered one of the pleasures of life at that resort, and it would prove an expensive loss to the attractions of the place if it were allowed to be closed.

Not only is the way desired for driving parties, but fishing off the rocks there is an enjoyment of many. Parties drive in vehicles to the point for a day's fishing, using the broad common land for picketing their horses and as it were going into camp for the day. A club has located an old house near at the end of the town's road, where the members go and stay for a week at a time. They would feel inconvenienced if the way were closed, for it would mean trespass for them to reach the rocks, there being no other way fully open to the public unless one goes back to the town's beach.

Of course there are approaches to the rocky bluffs of the point, which are freely used, along nearly its entire length but they are generally across private lands, the owners of which have not yet begun to make protests against orderly pleasure parties.

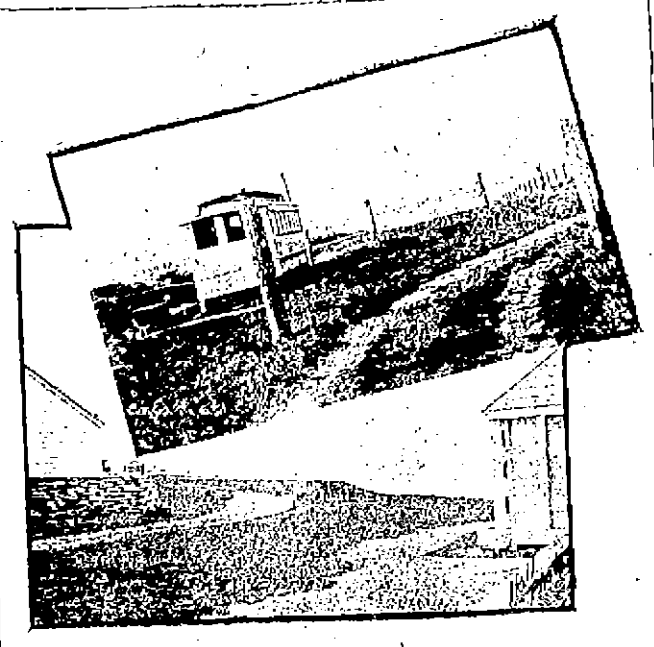

ON THE BEAVERTAIL ROAD.

End of Town Road, Showing Barriers Erected.
From Head of Point, Showing Way to be Closed.

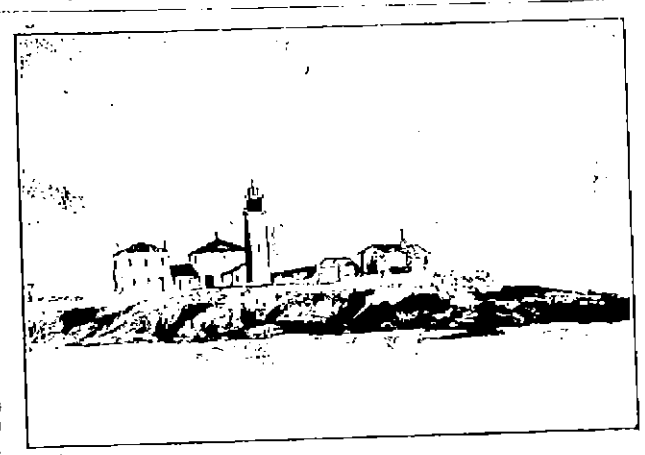

Beavertail Light.

STRAWBERRY FESTIVAL, SALE AND ENTERTAINMENT.

The strawberry festival, sale and entertainment given by the Channing Guild at the Channing parlors last evening was successful from every point of view, excepting the musical program, which had been arranged but which was omitted on account of the unavoidable absence of Mr. Baxter, who had it in charge. There was a good attendance and excellent financial results were realized from the sale. The comedy, "The Dressing Gown," was read and was thoroughly enjoyed by the audience, the participants being Messrs. Hugh L. Taylor, Howard G. Milne and Frank M. Greenlaw, the last named taking Mr. Baxter's part; Mrs. George H. Chase and the Misses Elsie Hay and Hattie Norman. After refreshments were served there was an opportunity for dancing in which the young people heartily participated.

WARRANT OFFICERS' EXAMINATION.

Only six warrant officers of the navy have applied for and received permission to compete in the examination for appointment as ensigns recently held at Washington. They include Warrant Machinist Joseph J. Duffy, Gunner Max M. Frucht, Warrant Machinist Charles S. Joyce, Gunner Wilhelm H. F. Schlater, Warrant Machinist Rufus G. Van Ness and Warrant Machinist Clarence E. Wood. Under the law it is possible to appoint 12 warrant officers each year to be ensigns in the navy.

ADDICKS HOPES FOR ELECTION.

J. Edward Addicks has issued a statement on the extra session of the legislature called to elect a Senator. He says the Senatorial caucus of 29 Republican members which will meet in Dover, June 11, will select either Colonel Henry A. Du Pont or himself. He says he will win provided the 13 members now remaining who voted for him continuously at the last session, still stand by him. Public sentiment, he contends, will compel some of the other wanderers to return. It is believed, however, that Colonel Du Pont will be chosen.

THE STONE BRIDGE DECISION.

Circuit Court Disclaims Jurisdiction in the Case.

Contractor Fails to Establish Right to Prevent Making of New Contract.

The decision handed down Thursday afternoon by Judge Brown in the United States circuit court regarding the Stone bridge contract is of more than local interest and importance, involving as it does the question of jurisdiction of the court in a suit against the state. Such a suit is held to be substantially within the prohibition of the eleventh amendment of the constitution of the United States, which provides that the judicial power of the United States shall not be construed to extend to any suit, commenced or prosecuted, against one of the United States by citizens of another state or by citizens or subjects of any foreign state.

"The gist of the case is the interpretation of a contract between the state of Rhode Island and the contractor. It is plain that the state of Rhode Island has a substantial interest in the question. What shall be the strength of the structure which is to be built by the contractor? Whether the state is a party is not to be determined by the nominal parties to the record. If this complaint could prevail the engineer would be required to accept plans which in his judgment do not conform to the contract between the complainant and the state.

"I am unable to accept the complainant's contention that this bill seeks the enforcement by state officers of purely ministerial duties imposed by law. The complainant seeks to establish a particular interpretation of the contract and to introduce evidence in aid of this interpretation. He seeks to enjoin particular acts on the ground that they constitute a violation of his rights under the contract. It is said in re Ayers, 123 U. S. 443, 503: "The defendants as individuals, not being parties to the contract, are not guilty at law of committing a breach of it. There is no remedy for a breach of a contract, actual or apprehended, except upon the contract itself and between those who are by law parties to it."

"The decisions of the supreme court upon this subject are numerous. Having in mind the distinctions drawn by these cases between cases against state officers to enjoin or compel the performance of purely ministerial duties, suits to enjoin action under unconstitutional statutes and suits which though nominally against officers, are held to be in substance suits against the state, I am strongly inclined to the view that the present case is of the latter class.

"Petition for a preliminary injunction denied."

CONSOLIDATED RAILROAD CHANGES.

The New York, New Haven & Hartford railroad will begin its summer running time tomorrow. The changes so far as Newport is concerned are not numerous. As last year, there will be an early train out for Boston, on week-days, at 5:50 a. m., and the steamboat train from Fall River will arrive as last year at 8:08 on week-days. On Sundays there will be a new train, never before on, which will leave for Boston at 8.05 a. m., due in Boston at 10:33.

There will be changes in the leaving time of several trains. The week-day train leaving now at 1:05 p. m. will leave at 1 and the present 3:10 train at 3:05, or five minutes earlier than at present. On Sundays the train now leaving at 5:05 will leave at 5 and the train leaving now at 9:10 will leave at 9:05, also five minutes earlier. The train due here now at 8:52 will arrive at 8:45. This change applies only to week-days, as the Sunday train, as the bridge train will continue to arrive at 8:50 as at present.

The map in the time table has been changed to include the connections made by the New York, Ontario & Western road as far west and north as Oswego, on Lake Ontario.

JUNE WEDDINGS.

A large assortment of New Goods in Cut Glass and China suitable for Wedding Gifts,

Salad Bowls, Celery Trays, High Bon Bons, Sugars and Creams, Vases, Candlesticks, Nut Bowls in endless variety.

ERASTUS P. ALLAN,
131 and 133 Thames Stret.

CANNEL COAL
—AND—
NO. 2 CHESTNUT.

Heirs of George Bowen,

Telephone 915.
BOWEN'S WHARF.
SAWED WOOD.
KINDLING WOOD.

SALMON,
Bluefish, Soft-Shell Crabs, Bass and Little Mackerel
—AT—
ASH'S FISH MARKET,
3 Market Square.

BY MARGIN OF ONE GAME.

Y. M. C. A. Wins Series of Bowling Matches With the Newport Team.

The series of bowling matches between the Young Men's Christian Association team and the Newports has resulted in a victory for the Y. M. C. A. by a margin of one game in the 12 played. In each of the first three matches the Newports won two games to their opponents' one, giving them a lead of three games at that time. In the fourth match the Y. M. C. A. won two of the three games, reducing the Newports' lead to two. In the last match the Newports needed only one game to win the series while the Y. M. C. A. needed every game in the match. The latter team was successful in shutting out the Newports in this match, taking all three games and making the score of the series: Y. M. C. A., won 8; Newports, won 7. In this match Marley of the Association team was high roller, with a single of 141 and a total of 303. This was the only time in the series 300 had been reached. The individual and team scores were as follows:

Y. M. C. A.

Marley,	111	93	99	303
Slocum,	88	91	82	261
Victry,	87	88	91	266
E. A. Martin,	94	93	82	269
Christian,	78	89	89	256
	458	453	443	1354

Newports.

L. A. Martin,	91	84	91	266
Sullivan,	85	87	76	248
Irle,	87	81	94	262
Ware,	77	95	83	255
Comnette,	77	86	81	244
	417	433	425	1275

In the series the Young Men's Christian Association team scores a total pinfall of 6,608 against 6,575 by the Newports, the average string being 440 8-15 for the former and 437 for the latter. The highest string was 180, made by the Newports, who also made six of 470. The highest string made by the Y. M. C. A. was 459, with two others at 449. The highest three-string total was 1,367, made by the Newports, who also made 1,365. The Y. M. C. A. made four three-string totals better than 1,300, as follows: 1,311, 1,315, 1,336 and 1,351, their average three-string total being 1,321 3-5, while that of their opponents was 1,319.

SUNDAY.

L. A. Martin was the highest individual roller, making the highest single, 122, and the highest total for the match, 1,373. He also made 192. His best three-string total was 298, and in this he was beaten by Marley, who made a three-string of 303. Marley's total score was 1366, only seven pins below Martin's. He made singles of 101, 102 and 111. E. A. Martin made a single of 119, nearly equalling his brother's record. Sullivan made singles of 100 and 102, and Comnette made 107 and 109.

The individual averages were as follows: L. A. Martin, 91 8-15; Marley, 90 1-15; Sullivan, 88 1-15; Victry, 88 8-15; E. A. Martin, 88 1-15; Jacoby (three games) 88; Slocum (nine games) 87; Christian, 86 12-15; Comnette, 86 12-15; Ware, 85 9-15; Irle, 84 12-15; Ward, 83.

MIDDLETOWN.

[Regular correspondence of the News.]

Mrs. M. H. Critchlow was guest of Mrs. William J. Peckham yesterday.

Bishop McVickar will preach at Holy Cross Chapel tomorrow afternoon at 3 o'clock.

Two large express wagons laden with potted plants have been delivered at "Lawnlea," the home of Madame Louise Bonat, which will be used for filling the window boxes about the cottage.

Rev. Mr. Critchlow returned last evening from his visit out of town, having been absent since Tuesday.

Contractor John R. Coggeshall of Portsmouth is erecting a two-story house on Chase's lane for Mr. Charles White, who was for many years station agent at Middletown. Mr. White will occupy the house. Mr. Coggeshall is also erecting a large granary at "Rosestalk," for Mr. Philip Caswell, and has made extensive additions and repairs to the summer cottages at Middletown Station, belonging to Messrs. O'Neill, Dalzell, Deane and Dr. Gillan.

Nearly $18 was taken at the strawberry supper given by Holy Cross guild a few days ago. A social hour which followed was enlivened by the singing of songs by a number of young men, Mrs. Phillip Wilbur accompanying on the piano.

The delegates to the sub-district Epworth League convention at Bristol yesterday report a good attendance and interesting exercises. Newport and Middletown were well represented. The Middletown people returned after the afternoon session, in order to be present at the Friday evening devotional service, which was in charge of Miss Louise Barker. At this service reports of the convention were given by the delegates.

Rev. H. H. Critchlow will preach tomorrow evening at the Methodist church on "What ought young men to know and believe."

Old Colony St. Ry. Co.

ELECTRIC LIGHT, HEAT AND POWER.

ILLUMINATING DEPARTMENT.

449-455 Thames St.
Telephone 28-2.

YOUR GLASSES

Look Better,
Feel Better and are Better;
Your Eyes Are Better,
Look Better and Feel Better
When You Have Your Glasses Made by

Vaughan,

The Optician, 104 Broadway.

THE NEWPORT JOURNAL AND WEEKLY NEWS

NEW BOOKS.

Interstate Automobile Tourist Guide.

Automobile Map of New England, on cloth.
A Levantine Log Book.
The District Attorney.
Uncle William
A Book Well Worth Reading.
Letters from Samoa, by Mrs. Stevenson.

SIMON HART,
202 THAMES STREET.
Telephone 304.

CARR'S LIST.

Vanity Square, by Edgar Saltus.
Stand Pat, by David A. Curtis.
Extra Dry, by author of "Log of the Water Wagon."
Trolley Trips from Boston to Bronx.

—ALSO—

A Full Line of Eaton-Hurlbut's High Grade Stationery.

DAILY NEWS BUILDING.
Telephone 643.

NO COAXING

Is necessary to get husband or companion into our ice cream parlors. They all like the frozen delicacy themselves, and they know that there is made of genuine cream and pure sugar and flavoring. Nothing but the best goes into our cream, for we have a reputation to sustain. Come in and see what made our reputation, also cakes and candy made fresh every day

—AT—

S. KOSCHNY'S,
Manufacturing Confectioner.
232 Thames Street. 16 Broadway.
Telephone 961.

HOWARD,
Painting Contractor.
Best Work in Every Branch of the Business.
OFFICE, 31 EVERETT STREET

THE LAPPIN STORE.

Special Offerings Suitable for Confirmation.
FRIDAY AND SATURDAY
AT SPECIAL CASH PRICES

White Veils, specials for confirmation, double width, fine net, 47c., 62c., 70c.
Extra quality White Taffeta and silk ribbons, regular 25c., special 14c.
Extra quality White Taffeta, regular 29c. special 21c.
Double face White Satin Sash Ribbon, regular 50c. per yard, special 44c.
Another splendid quality, Double Face, White Satin Ribbon, regular 39c., special 33c.
Taffeta, plain white, regular 25c., special price 21c.
Combination Taffeta and Satin, a most desirable ribbon, regular 59c., special 44c.
White Taffeta Ribbons, regular 16c. and 18c., special price 14c., 15c.
Ruching, not a cheap ruching, but an extra fine quality, per box 22c.
White Gloves, all sizes, special 9c.
White Lisle Gloves, all sizes, 25c.
White Silk Gloves, 50c.
White Windsor Ties, 25c.
White Lace Skirts for Misses, extra value 49c.
Lace Corset Covers for Misses, 25c., 39c., 50c.
Beautiful line Necklaces, 10c.
White Lace Hose, extra, 49c.
White Cotton Hose, fine 24c.

Rice's Orchestra, Saturday 7:30

147 Thames St. Tel. 343
L. W. COUDRAY.